

UNITED STATES CHESS FEDERATION



CHESS LIFE

AUGUST
1965

40¢



SAN
JUAN
1965

— ● —
*(Photo by
Chico Garcia)*

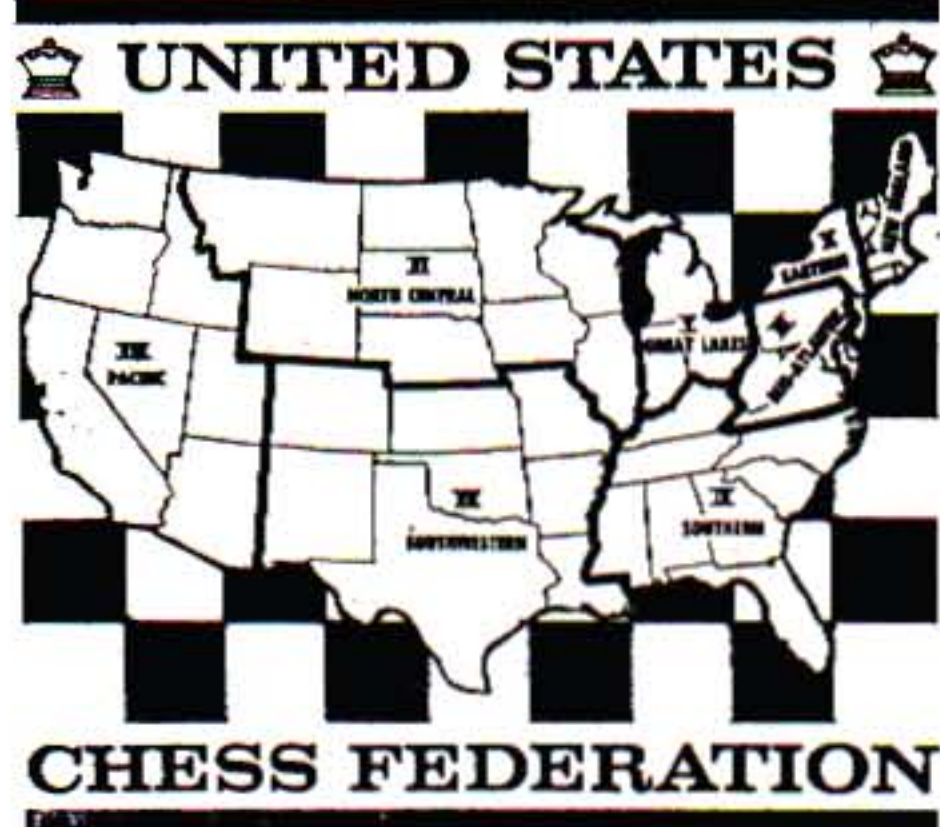

PRESIDENT

Lt. Col. E. B. Edmondson

VICE-PRESIDENT

David Hoffmann

REGIONAL VICE-PRESIDENTS

- NEW ENGLAND** Stanley King
Harold Dondis
Eli Bourdon
- EASTERN** Donald Schultz
Lewis E. Wood
Robert LaBelle
- MID-ATLANTIC** William Bragg
Earl Clary
Edward D. Strehle
- SOUTHERN** Dr. Robert Froemke
Peter Lahde
Carroll M. Crull
- GREAT LAKES** Norbert Matthews
Donald W. Hilding
Dr. Harvey McClellan
- NORTH CENTRAL** Robert Lerner
John Osness
Ken Rykken
- SOUTHWESTERN** W. W. Crew
Kenneth Smith
Park Blshop
- PACIFIC** Kenneth Jones
Gordon Barrett
Col. Paul L. Webb

SECRETARY

Marshall Rohland

NATIONAL CHAIRMEN and OFFICERS

- ARMED FORCES CHESS**.....Robert Karch
- BUSINESS MANAGER**.....J. F. Reinhardt
- COLLEGE CHESS**.....Paul C. Joss
- INDUSTRIAL CHESS**.....Stanley W. D. King
- INTERNATIONAL AFFAIRS**.....Isaac Kashdan
Women's International.....Kathryn Slater
- JUNIOR CHESS**.....Mordecai D. Treblow
- MASTERS AFFAIRS**.....Robert Byrne
- MEMBERSHIP**Donald Schultz
- MEMBERSHIP SECRETARY**.....Greta Fuchs
- NATIONAL OPEN**.....Herman Estrada
- NOMINATIONS**.....Dr. Alex Janushkowsky
- PRESIDENTIAL ASSISTANT**.....Fred Cramer
- RATINGS & PAIRINGS**.....Arpad E. Elo
- RATING STATISTICIAN**.....Wm. Goichberg
- TAX DEDUCTIBILITY**.....Harold Dondis
- TOURNAMENT ADM.**.....George Koltanowski
- TOURNAMENT RULES**.....James Sherwin
- TREASURER**Milton Ruskin
- U. S. CHAMPIONSHIP**.....Maurice Kasper
- U. S. OPEN**Fred Cramer
- WOMEN'S CHESS**.....Eva Aronson

WORLD CHESS FEDERATION (F.I.D.E.)

Fred Cramer

Vice-President, Zone 5 (U.S.A.)

CHESS LIFE

Volume XX

Number 8

August, 1965

EDITOR: J. F. Reinhardt

CONTENTS

U. S. Open163

Western Open: Crosstable & Games164

At the Eastern Open, by Pal Benko166

Candidates Matches168

A Game from Zagreb, by Samuel Reshevsky171

U. S. Junior172

Chess Life Here & There173

Tournament Life176

USCF Rating Supplement178

**THERE'S A USCF TOURNAMENT
IN YOUR AREA -
SEE THE "TOURNAMENT LIFE" LISTINGS!**

JOIN THE UNITED STATES CHESS FEDERATION

USCF is a non-profit democratic organization, the official governing body and FIDE unit for chess in the USA. Anyone interested in advancing American chess is eligible for membership.

Membership, including CHESS LIFE subscription, eligibility for USCF-rating, and all privileges: 1 yr.: 5.00; 2 yrs.: \$9.50; 3 yrs.: \$13.50; Sustaining: \$10.00 (becoming life Membership after 10 payments); Life: \$100.00. **Family Membership** (two or more family members at same address, only one CHESS LIFE subscription): rates as above for first family member, plus following for each additional member: 1 yr.: \$2.50; 2 yrs.: \$4.75; 3 yrs.: \$6.75.

CHESS LIFE is published monthly by USCF and entered as second-class matter at East Dubuque, Illinois. Non-member 1-yr. subscription: \$4.00 (\$5.00 outside USA); single copy: 40¢ (50¢ outside USA). **Change of address:** Allow four weeks notice; please give us both the new address and the old address, including the numbers and dates on the top line of your stencil.

Address all communications, and make all checks payable to:
UNITED STATES CHESS FEDERATION, 80 East 11th Street, NEW YORK 3, N. Y.

BENKO, LOMBARDY TIE IN U. S. OPEN

Grandmasters Pal Benko and William Lombardy tied for first in the 1965 United States Open, played in San Juan, Puerto Rico. In accordance with USCF regulations in effect since 1963, they were proclaimed co-champions.

Both players finished with scores of 10-2, Lombardy earning a tie by defeating Matthew Green in the last round while Benko drew with Edmar Mednis. Benko was undefeated; Lombardy lost once — to Bernard Zuckerman in an eighth round upset.

Grandmaster Robert Byrne, recovering from a stunning first-round defeat, finished in third place with a score of 9-3. Zuckerman took fourth and Duncan Suttles was fifth, also with 9-3.

A total of 163 players turned out for the first U.S. Open ever held outside the continental United States. This year's Open was thus considerably smaller than the monster events of '63 and '64 in Chicago and Boston. It included, however, a fine turnout of about fifty Puerto Rican players—most of whom were playing in their first USCF event.

Placing sixth through twelfth—with 8½ points—were Edward Formanek, Edmar Mednis, Canadians Zvonko Vranesic and Leslie Witt, Asa Hoffmann, Erich Marchand and William Hook.

A tie also developed in the Women's Division, Mary Bain and Kathryn Slater finishing with top scores of 6½. Mrs. Slater was co-champion last year in Boston when she tied with Cecilia Rock.

Special prizes were offered for the highest-scoring Puerto Rican players. Julio Kaplan, a promising junior from Argentina who now lives in Puerto Rico, tied with Donato Rivera at 8 points to lead the local players. Miguel Colon and Luis Suarez were next in line with 7½ points.

* * * * *

The tournament was played at the University of Puerto Rico in Rio Piedras. The local organizers, led by Narciso Rabell-Mendez and Francisco Torregrosa, provided a large variety of activities for the players during their non-playing hours—including an inauguration party, daily trips to the beach, a tour of Old San Juan and a visit to the El Yunque Rain Forest. Their hard work and gracious hospitality received official recognition and a standing ovation at the USCF business meeting.

* * * * *

National Vice President David Hoffmann presided at the business meetings in the absence of President Ed Edmondson who has recently been assigned to new Air Force duties. Presidential assistant Fred Cramer was also present at the meetings, a full report of which will appear in "Chess Life" in the near future.

* * * * *

The following persons were elected to the office of Regional Vice President:

- I Eli Bourdon
- II Robert LaBelle
- III William Bragg
- IV Peter Lahde

- V Dr. Harvey McClellan
- VI Robert Lerner
- VII W. W. Crew
- VIII Kenneth Jones

* * * * *

We are able to give only a small selection of games from the Open in this issue. Many more games, plus photos and other coverage of the event, will appear in our September number.

RECENT U. S. OPEN CHAMPIONS

1943I. A. Horowitz
1944Samuel Reshevsky
1945A. E. Santasiere
1946Herman Steiner
1947Isaac Kashdan
1948Weaver Adams
1949Albert Sandrin
1950Arthur Bisguier
1951Larry Evans
1952Larry Evans
1953Donald Byrne
1954Larry Evans
1955Nicholas Rossolimo
1956Arthur Bisguier
1957Bobby Fischer
1958E. Cobo-Arteaga
1959Arthur Bisguier
1960Robert Byrne
1961Pal Benko
1962Antonio Medina
1963Wm. Lombardy
1964Pal Benko
1965 Benko-Lombardy

FISCHER PLAYS BY TELETYPE!

U. S. Champion Robert J. Fischer has made a dramatic reappearance in the international chess arena.

By special arrangement Fischer is taking part in the Fourth Capablanca Memorial Tournament, now under way in Havana, Cuba. Denied permission by the U.S. State Department to travel to Cuba, Fischer is playing all his games from the Marshall Chess Club in New York City. Moves are being transmitted and received by teletype. There is also a direct telephone line between the New York club and the Havana playing site.

The first move was received in New York shortly after 8 p.m. on Wednesday, August 25. Fischer's first-round opponent, Heinz Lehmann of West Germany, opened with 1. P-K4. Fischer set up a Sicilian Defense and scored an impressive win in 32 moves. When Lehmann's resignation was received—at about 2:30 a.m.—a large number of spectators were still on hand to applaud the Fischer victory. Word arrived from Havana: "Crowd here cheers Fischer".

In the second round, the next day, Fischer had white against ex-world champion Vassily Smyslov. Fischer played a slow line, delayed castling, and set up pawns on Q3 and QB3. Smyslov played conservatively and offered a draw on the twenty-fifth move which Fischer declined. Fischer slowly gained the upper hand in a rook-and-minor-pieces ending. The game was adjourned in a position

—Cont'd. on p. 179

E. Forry Laucks

Players at the United States Open were shocked and saddened by the sudden death of E. Forry Laucks on Saturday evening, July 31. Mr. Laucks, a participant in the Open, had played the first six rounds and seemed to be in good health and spirits. Accompanying a large group of chessplayers on a tour of San Juan, he collapsed suddenly and was pronounced dead upon his arrival at a nearby hospital.

Mr. Laucks, a Life Director of the USCF, was most famous as the founder and patron of the Log Cabin Chess Club. This unique chess organization, founded in 1934, was located at 30 Collamore Terrace, West Orange, N.J., and was visited by thousands of players—including all the outstanding American masters. Hospitality at the Log Cabin was proverbial; proverbial also were the many chess trips and excursions that Mr. Laucks and the club members made to many points in the United States, Canada, Central America, Cuba, and Europe. In 1958 alone, the club sent representatives to eleven countries.

The Log Cabin played for many years in the Metropolitan Chess League in New York City and in 1945 won the league championship. From August 7 to August 22, 1959 the club was the scene of one of the greatest master tournaments ever held in this country—the United States Seeded Championship. This event, held in celebration of the club's Silver Anniversary, was limited to ten of the strongest players in the nation. William Lombardy was the winner, followed by Benko, Evans, Bisguier, and Robert Byrne. Mr. Laucks provided an unusually generous prize fund: first prize was \$1200, second \$1000, with the others in proportion. Play was held at the Log Cabin and at Mary Bain's Chess Studio in New York City.

Although the Log Cabin had not been as active in the last few years as previously, Mr. Laucks had lost none of his enthusiasm for chess promotion. Only a few days before his death, he was outlining plans for more "firsts" and spoke enthusiastically of future tournaments and matches.

For more than thirty years E. Forry Laucks was a generous chess patron, an energetic chess promoter, and a colorful and well-beloved figure at chess gatherings everywhere. It will be hard to imagine a U. S. Open without him.

WESTERN OPEN

WESTERN OPEN

St. Louis, Missouri

JULY 1-5, 1965

PIRC DEFENSE

W. LOMBARDY			R. GOLLA
1. P-K4	P-Q3	23. QR-K1	P-K3
2. P-Q4	P-KN3	24. R-K3	P-KR5
3. P-KB4	B-N2	25. R-R3	Q-N5
4. N-QB3	P-KB4	26. Q-KB2	K-B2
5. N-B3	PxP	27. RxP	Q-N3
6. NxP	N-KB3	28. Q-K2	R-R1
7. B-Q3	NxN	29. RxR	RxR
8. BxN	P-B3	30. R-B3	Q-R4
9. P-B3	O-O	31. Q-R6	B-B1
10. O-O	B-B4	32. QxBP	B-K2
11. Q-N3ch	P-Q4	33. Q-N5	Q-R5
12. BxB	PxB	34. Q-B1	B-N4
13. QxNP	Q-Q2	35. R-R3	QxB
14. Q-N3	P-QR4	36. QxQ	BxQ
15. B-Q2	Q-Q3	37. RxR	B-B8
16. N-K5	N-Q2	38. P-QN3	B-Q7
17. Q-N7	NxN	39. R-B8	P-B5
18. BPxN	Q-K3	40. K-B2	K-N3
19. B-N5	KR-K1	41. K-K2	B-K6
20. Q-N3	Q-N3	42. R-B8	K-N4
21. B-B4	P-R4	43. R-B6	Resigns
22. Q-B2	R-KB1		

KING'S INDIAN

R. BYRNE			J. RAGAN
1. P-Q4	N-KB3	23. R-N1	RxB
2. P-QB4	P-KN3	24. RxN	Q-R5
3. P-KN3	B-N2	25. RxR	QxR
4. B-N2	O-O	26. N-Q2	R-R3
5. N-QB3	P-Q3	27. K-R1	R-B6
6. N-B3	N-B3	28. PxP	PxP
7. O-O	P-K4	29. P-B4	P-K5
8. P-Q5	N-K2	30. Q-R5	B-N2
9. P-QN4	P-QR4	31. R-N1	Q-Q2
10. PxP	RxP	32. B-R3	Q-B1
11. N-Q2	P-N3	33. R-Q1	Q-R1
12. P-QR4	B-Q2	34. BxBP	P-K6
13. N-N5	BxN	35. BxPch	K-B1
14. BPxB	Q-R1	36. N-K4	NxP
15. B-N2	N-Q2	37. RxN	P-K7
16. N-B4	R-R2	38. R-B4ch	K-K2
17. B-QB3	R-N1	39. QxP	R-B8ch
18. P-K4	P-KB4	40. K-N2	R-N8
19. P-B3	N-B4	41. K-R3	R-N7
20. P-R5	PxRP	42. Q-K3	Q-R1
21. BxRP	RxP	43. N-N5ch	K-Q1
22. BxP	N-N6	44. N-B7ch	Resigns

QUEEN'S PAWN

M. COVEYOU			W. LOMBARDY
1. P-Q4	N-KB3	25. R-N1	N-R5
2. N-KB3	P-KN3	26. B-N4	B-K1
3. B-B4	P-B4	27. B-N3	P-R4
4. P-K3	P-N3	28. B-Q1	N-B4
5. QN-Q2	B-QN2	29. B-R2	N-K5
6. B-K2	B-N2	30. Q-K1	B-Q2
7. P-B3	O-O	31. B-QN3	R-R1
8. O-O	P-Q3	32. R-R1	N-B4
9. P-KR3	QN-Q2	33. B-B2	N-R5
10. P-QR4	P-QR3	34. Q-N1	B-K1
11. Q-B2	Q-B2	35. B-KN3	B-KB3
12. N-B4	B-K5	36. P-K4	P-R5
13. Q-Q1	B-B3	37. B-R2	P-N5
14. B-R2	P-QN4	38. BxN	RxB
15. RPxP	RPxP	39. P-K5	B-N2
16. N-R3	Q-N2	40. RxR	BxR
17. N-B2	RxR	41. P-QN3	PxP
18. NxR	R-R1	42. Q-B2	Q-N5
19. N-N3	N-K5	43. PxP	QxN
20. PxP	N/2xP	44. K-B1	Q-B5ch
21. N/N-Q4	B-Q2	45. K-N1	P-K3
22. N-Q2	NxN	46. P-R5	P-Q5
23. QxN	R-R7		Resigns
24. B-B3	P-Q4		

	1	2	3	4	5	6	7	8	9	Total
1. Byrne, Robert	W53	W28	W7	W12	W4	D2	W10	D3	W11	8
2. Lombardy, Wm.	W71	W45	W31	W8	W10	D1	W3	W4	D5	8
3. Popovych, Dr. O.	W70	W40	D15	W30	W20	W18	L2	D1	W10	7
4. Bills, Wm. A.	W88	W44	W21	W16	L1	W17	W14	L2	W13	7
5. Poschel, Dr. P.	W67	D26	W68	L20	W 6	W28	W15	W7	D2	7
6. Callaghan, R. Jr.	W99	W104	L13	W76	W67	L10	W44	W16	W12	7
7. Mayer, Harry	W109	W74	L1	W44	W39	W16	D12	L5	W14	6 1/2
8. Formanek, Edw.	W55	W78	W69	L2	D27	W41	D11	W42	D9	6 1/2
9. Karlins, Andrew	W106	W75	D11	D54	W78	L12	W34	W18	D8	6 1/2
10. Ragan, John	W73	W39	W17	W13	L2	W6	L1	W22	L3	6
11. Momic, Milan	W35	W51	D9	W15	L14	W20	D8	W31	L1	6
12. Shean, Robert G.	W64	W54	W27	L1	W40	W9	D7	D13	L6	6
13. Sandrin, Angelo	W48	W65	W6	L10	D41	W27	W19	D12	L4	6
14. Sandrin, Albert	W117	W34	D20	W26	W11	D19	L4	W40	L7	6
15. Wasserman, J.	W49	W63	D3	L11	W54	W32	L5	W28	D19	6
16. Marchand, Erich	W62	W36	W42	L4	W69	L7	W26	L6	W40	6
17. Kenny, Wm. J.	W107	W25	L10	W29	W24	L4	D30	D23	W42	6
18. Pundy, Joseph	W61	D57	W 8	W43	W42	L3	D22	L9	W45	6
19. Berry, George	W84	W32	L26	W47	W34	D14	L13	W37	D15	6
20. Coveyou, Robert	W111	W97	D14	W5	L3	L11	W57	W29	D24	6
21. Sillars, David	W23	W22	L4	L78	W74	W39	L40	W50	W41	6
22. Cook, James W.	W83	L21	W35	W74	D32	W57	D18	L10	W47	6
23. Richman, Paul	L21	W99	W48	D58	D43	W35	D37	D17	W52	6
24. Elo, A. E.	W77	D43	W57	D41	L17	W52	W68	D27	D20	6
25. Hartinowski, Dr.	W58	L17	W71	L39	L35	W77	W55	W43	W51	6
26. Burton, Charles	W86	D5	W19	L14	D13	W55	L16	D35	W61	5 1/2
27. Spies, Carl	W94	W72	L12	W79	D8	L13	W32	D24	D33	5 1/2
28. Vollmar, Ray	W92	L1	D61	W64	W56	L5	W58	L15	W60	5 1/2
29. Czerniecki, K.	W85	D38	D47	L17	D48	W62	W36	L20	W58	5 1/2
30. Dunham, Gordon	D72	W46	W56	L3	W58	D68	D17	D45	D38	5 1/2
31. Schmidt, Dr. B.	W102	W60	L2	L32	W70	W76	W78	L11	D34	5 1/2
32. Littrell, Dennis	W33	L19	W106	W31	D22	L15	L27	W88	W70	5 1/2
33. Jackson, Leroy	L32	W85	W60	D36	D26	L44	W75	W78	D27	5 1/2
34. Manter, Larry	W115	L14	W73	W55	L19	W88	L9	W48	D31	5 1/2
35. Ottersbach, James	L11	W116	L22	W98	W25	L23	W69	D26	W59	5 1/2
36. Uhlmann, Robert	W118	L16	W84	D3	L5	W72	L29	W85	W56	5 1/2
37. Hoffman, John	L56	W94	W89	L69	W80	W59	D23	L19	W54	5 1/2
38. Erkmanis, Ilmars	W119	D29	L18	L56	W108	D46	W67	W80	D30	5 1/2
39. Miskin, Alan J.	W93	L10	W49	W25	L7	L21	W46	L51	W73	5
40. Gibbs, James	W100	L3	W62	W63	L12	W67	W21	L14	L16	5
41. Winters, Jack	D46	W96	W70	D24	D13	L8	D54	W44	L21	5
42. Kaiser, W. E.	W81	W90	L16	W75	L18	W60	W43	L8	L17	5
43. Lawrence, Edgar	W95	D24	W59	L18	D23	W69	L42	L25	W80	5
44. Mengelis, Ainis	W113	L4	W81	L7	W77	W33	L6	L41	W84	5
45. Golla, R.	W105	L2	L67	W8	D62	W61	W79	D30	L18	5
46. Sillars, Robertson	D41	L30	W86	W65	L68	D38	L39	W75	W79	5
47. Strenzwilk, Denis	D82	W83	D29	L19	L88	W92	W73	W71	L22	5
48. Mantia, Anthony	L13	W103	L23	W116	D29	W89	D50	L34	W69	5
49. DiFani, Donald	L15	W109	L39	D50	W65	L54	D60	W74	W76	5
50. Hulbued, George	L97	W111	L55	D49	W91	W64	D48	L21	W67	5
51. Davidson, Michael	W116	L11	W117	L67	L55	W102	W70	W39	L25	5
52. Allbritton, Orval	L80	W98	D91	W106	D59	L24	W97	W68	L23	5
53. Cetrangolo, Jerry	L1	L100	W115	L92	W98	D93	W90	D57	W68	5
54. Makutenas, S.	W101	L12	W77	D9	L15	W49	D41	D56	L37	4 1/2
55. Spies, Robert	L8	W107	W50	L34	W51	L26	L25	W82	D57	4 1/2
56. Thompson, Leo	W37	D59	L30	W38	L28	D75	W76	D54	L36	4 1/2
57. Schwartz, Dr. I.	W103	D18	L24	W91	W71	L22	L20	D53	D55	4 1/2
58. Grombacher, W.	L25	W114	W100	D2	L30	W90	L28	W93	L29	4 1/2
59. Danilov, Dr. G.	W114	D56	L43	W61	D52	L37	D71	W62	L35	4 1/2
60. Batten, Richard	W91	L31	L33	W81	W97	L42	D49	W89	L28	4 1/2
61. Gieseke, Don	L18	W118	D28	L59	W105	L45	W114	W66	L26	4 1/2
62. Forman, William	L16	W101	L40	W119	D45	L29	W105	L59	W91	4 1/2
63. Langer, Siegfried	W108	L15	W96	L40	L72	W81	L80	W86	D77	4 1/2
64. Ehlees, Otto A.	L12	W119	D65	L28	W112	L50	L93	W105	W89	4 1/2
65. Galbreth, Donald	WF112*	L13	D64	L46	L49	L91	W115	W94	W88	4 1/2
66. Beitling, John	L104	L81	W103	W99	L73	W83	D88	L61	W93	4 1/2
67. Lew, Harry	L5	W115	W45	W51	L6	L40	L38	W97	L50	4
68. Kiefling, Larry	D96	W82	L5	W72	W46	D30	L24	L52	L53	4
69. Amort, Anthony	W98	W89	L8	W37	L16	L4	L35	W102	L48	4
70. Bohac, Joseph	L3	W86	L41	W100	L31	W95	L51	W98	L32	4
71. Coveyou, Michael	L2	W105	L25	W112	L57	W101	D59	L47	D72	4
72. Brajwas, Harold	D30	L27	W82	L68	W63	L36	L89	W90	D71	4
73. McCune, Ray E.	L10	W113	L34	W104	W66	L78	L47	W87	L39	4
74. Wehrley, Dr. O.	W87	L7	W104	L22	L21	L97	W92	L49	W100	4
75. Edwards, David	W110	L9	W90	L42	D89	D56	L33	L46	W97	4
76. Fulk, Winton	L90	W112	W97	L6	W92	L31	L56	W81	L49	4
77. Cook, Dr. Robert	L24	W110	L54	W95	L44	L25	W101	D79	D63	4
78. Hallman, Donald	W120	L8	W88	W21	L9	W7	L31	L33		4
79. Joyce, James	L89	W92	W80	L27	D90	W84	L45	D77	L46	4
80. Tamarkin, M.	W52	LF	L79	W84	L37	W117	W63	L38	L43	4
81. Malison, Robert	L42	W66	L44	L60	W109	L63	W95	L76	W101	4
82. Gutierrez, A.	D47	L68	L72	L105	W94	D85	W83	L55	W98	4
83. Morvay, John	L22	L47	W118	L45	W104	L66	L82	W108	W103	4
84. Smith, Randall	L19	W87	L36	L80	W115	L79	W107	W114F	L44	4
85. McQuire, Ray	L29	L33	W120	L90	W116	D82	W91	L36	D92	4
86. Spiros, George	L26	L70	L46	L101	W118	W109	W117F	L63	W102	4
87. McNeill, J.	L74	L84	L98	D94	D96	W116	W112	L73	W99	4

In New York City the Rugoff Theaters—pioneers in the field of art films—held a tournament at **Rosolimo's Chess Studio**, 191 Sullivan Street in Greenwich Village. Undefeated winner was David Diener, president of the Monroe Green-thal Advertising Agency. Louis Cohen, also of the Greenthal Agency, was second. Mr. Diener, who received a \$50 prize, donated it to the other players in the tournament in the form of ten new memberships in the USCF. Grand-master Nicolas Rosolimo lent his services as tournament referee.

88. Schramm, H.L4	W95	L78	W93	W47	L34	D66	L32	L65	3½
89. Van DeErve, A.W79	L69	L37	W102	D75	L48	W72	L60	L64	3½
90. Newbill, T.W76	L42	L75	W85	D79	L58	L53	L72	W111	3½
91. Short, JohnL60	W102	D52	L57	L50	W65	L85	W111	L62	3½
92. Rock, HenryL28	L79	W110	W53	L76	L47	L74	W113	D85	3½
93. Haislip, JamesL39	LF	W114	L88	W99	D53	W64	L58	L66	3½
94. Krebill, HarveyL27	L37	L95	D87	L82	W120	W108	L65	W110	3½
95. Riess, RonL43	L88	W94	L77	W111F	L70	L81	D96	W105	3½
96. Bierman, DavidD68	L41	L63	L108	D87	W106	L102	D95	W114F	3½
97. Ewart, BradleyW50	L20	L76	W117	L60	W74	L52	L67	L75	3
98. DiFani, RichardL69	L52	W87	L35	L53	W113	W104	L70	L82	3
99. Carlson, GaryL6	L27	W101	L66	L93	L107	W119	W104	L87	3
100. Steffen, JosephL40	W53	L58	L70	L117	L104	W109	W107	L74	3
101. Deckert, OllieL54	L62	L99	W86	W106	L71	L77	W112	L81	3
102. Bennett, GordonL31	L91	W107	L89	W119	L51	W96	L69	L86	3
103. Ottfesen, WalterL57	L48	L66	L109	L107	W118	W106	W117F	L83	3
104. Filipello, JohnW66	L6	L74	L73	L83	W100	L98	L99	D112	2½
105. Anderson, R.L45	L71	D108	W82	L61	W110	L62	L64	L95	2½
106. Trowbridge, JohnL9	W108	L32	L52	L101	L96	L103	W118	D113	2½
107. Carter, M. Jr.L17	L55	L102	L111	W103	W99	L84	L100	D109	2½
108. Van Nuis, PeterL63	L106	D105	W96	L38	L114	L94	L83	W116	2½
109. Wilhelm, PaulL7	L49	L116	W107	L81	L86	L100	W120	D107	2½
110. Tamarkin, Mrs. L.L75	L77	L92	W120	D114	L105	L111	W115	L94	2½
111. Robinson, ArthurL20	L50	L119	W107	L95F	D115	W110	L91	L90	2½
112. Day, TheodoreL65F	L76	W113	L71	L64	W119	L87	L101	D104	2½
113. Krogh, KaareL44	L73	L112	L115	W120	L98	W116	L92	D106	2½
114. Henry, DavidL59	L58	L93	W118	D110	W108	L61	L84F	L96F	2½
115. Christiansen, Mrs....L34	L67	L53	W113	L84	D111	L65	L110	D118	2
116. Best, RandallL51	L35	W109	L48	L85	L87	L113	W119F	L108	2
117. Hansen, MyrlL14	W120	L51	L97	W100	L80	L86F	L103F	LF	2
118. Bierman, RichardL26	L61	L83	L114	L86	L103	W120	L106	D115	1½
119. Fawbush, GeorgeL38	L64	W111	L62	L102	L112	L99	L116	L120F	1
120. Krotz, EllamaeL78	L117	L85	L110	L113	L94	L118	L109	W119*	1

CO-CHAMPIONS

Robert Byrne

William Lombardy

TROPHY WINNERS

Women—1 Mrs. Leona Tamarkin
2 Mrs. Asta Christiansen

Junior —1 Leroy Jackson
2 Don Giesecker

Class A—1 Willam Kenny
2 Charles Burton

Class C—1 George Spiros
2 Henry Rock

Class B—1 David Sillars
2 Robertson Sillars

Class D—1 Mrs. Ellamae Krotz

Unrated—1 Dr. Eugene Martinowsky

2 Leo Thompson



SICILIAN DEFENSE		W. LOMBARDY	
1. P-K4	P-QB4	20. PxN	KR-Q1
2. N-KB3	P-Q3	21. B-N6	R-K1
3. P-Q4	PxP	22. P-N4	B-B1
4. NxP	N-KB3	23. P-N5	PxP
5. N-QB3	P-QR3	24. PxP	B-Q2
6. B-QB4	B-Q2	25. P-KR3	P-B4
7. P-B3	N-B3	26. KPXP	PxP
8. B-K3	P-K3	27. KR-K1	Q-B2
9. O-O	Q-B2	28. RxR	RxR
10. NxN	BxN	29. Q-Q4	PxP
11. P-QR4	B-K2	30. BPxP	Q-B6ch
12. B-N3	O-O	31. K-R2	BxQNP
13. Q-K2	Q-R4	32. R-Q2	B-B3
14. Q-B2	QR-B1	33. R-KB2	Q-R8ch
15. B-N6	Q-R4	34. K-N7	Q-N8ch
16. QR-Q1	N-Q2	35. K-R4	B-K2ch
17. B-K3	N-B4	36. K-R5	R-QB1
18. P-KN4	Q-N3	37. Q-B4	B-K1ch
19. K-R1	NxB		Resigns

CARO-KANN DEFENSE			W. BILLS
1. P-K4	P-QB3	8. NxN	Q-R4ch
2. N-QB3	P-Q4	9. P-B3	QxN
3. N-B3	P-KN3	10. Q-N3	O-O
4. P-Q4	B-N2	11. QxP	QN-Q2
5. P-KR3	PxP	12. B-K2	Q-K5
6. NxP	B-B4	13. Q-R6	P-B4
7. N-N3	N-B3	14. N-N5	Resigns

QUEEN'S GAMBIT ACCEPTED			W. BILLS
1. P-Q4	P-Q4	22. N-K5	P-B3
2. P-QB4	PxP	23. NxN	KxN
3. N-KB3	N-KB3	24. RxP	R-R1
4. P-K3	P-B4	25. P-N3	R-R8ch
5. BxP	P-K3	26. K-N2	N-B2
6. O-O	P-QR3	27. R-N8	K-K2
7. Q-K2	N-B3	28. B-B4	P-R3
8. N-B3	P-QN4	29. P-R4	R-QB8
9. B-N3	R-R2	30. P-N3	R-QR8
10. B-Q2	R-Q2	31. P-K4	R-R1
11. PxP	BxP	32. R-N6	R-Q1
12. KR-B1	Q-N3	33. K-B3	R-Q3
13. P-QR4	N-QR4	34. R-N7	K-Q2
14. N-Q5	NxN	35. R-N8	K-B3
15. QBxN	QxN	36. R-N8	R-Q2
16. RxN	R-B2	37. K-N4	K-B4
17. Q-B2	RxR	38. K-R5	P-N4
18. QxR	Q-B2	39. KxP	PxP
19. R-QB1	QxQ	40. PxP	K-Q5
20. RxQ	B-Q2	41. R-N7	Resigns
21. PxP	PxP		

SICILIAN DEFENSE		E. FORMANEK	
1. P-K4	P-QB4	20. N-Q4	P-QB4
2. N-KB3	N-QB3	21. N-N3	R-N1
3. B-N5	P-KN3	22. KR-QB1	B-K3
4. O-O	B-N2	23. NxP	KR-B1
5. P-B3	N-B3	24. P-N3	B-Q4
6. R-K1	O-O	25. Q-K3	B-QR1
7. P-KR3	P-QR3	26. B-B4	P-KR4
8. BxN	NPxB	27. R-B4	P-K3
9. P-Q4	PxP	28. R/1-QB1	Q-Q1
10. PxP	P-Q3	29. R-Q4	Q-B2
11. N-B3	N-Q2	30. R/1-B4	Q-R2
12. P-K5	PxP	31. R-Q7	R-B2
13. PxP	N-N3	32. R-QR	QxR
14. B-N5	N-Q4	33. N-K4	Q-N2
15. Q-Q2	NxN	34. B-R6	Q-Q4
16. QxN	P-KR3	35. BxB	KxB
17. B-R4	P-N4	36. Q-N5ch	K-B1
18. B-N3	Q-N3	37. R-B7	QxN
19. P-KR4	P-N5	38. Q-K7ch	Resigns

IT'S UP TO YOU . . .
to tell us that you're moving. Copies of CHESS LIFE are not forwarded by the postoffice. We need six weeks notice of any change of address.

SICILIAN DEFENSE			P. POSCHEL
R. COVEYOU	P-QB4	19. N-Q1	B-B3
1. P-K4	P-K3	20. BxB	NxB
2. N-KB3	PxP	21. N/1-B2	KN-Q2
3. P-Q4	P-QR3	22. Q-K3	Q-B6
4. NxP	Q-B2	23. B-R3	R-K1
5. N-QB3	P-QN4	24. P-B5	PxP
6. P-KN3	B-N2	25. BxP	QR-Q1
7. B-N2	N-KB3	26. N-N4	P-KR4
8. O-O	N-B3	27. N/4-B2	P-KN3
9. P-QR3	B-K2	28. B-R3	N-B4
10. N/4-K2	O-O	29. P-K5	N-Q4
11. N-B4	N-K4	30. Q-N5	PxP
12. R-K1	P-Q3	31. NxP	N-Q2
13. N-Q3	N-B5	32. B-K6	NxN
14. P-B4	N-N3	33. RxN	Q-B6
15. P-QN3	QR-B1	34. QxPch	K-B1
16. B-N2	KR-Q1	35. Q-R6ch	K-K2
17. QR-B1	KN-Q2	36. BxNch	Resigns
18. Q-K2			

QUEEN'S GAMBIT DECLINED			E. MARCHAND
W. BILLS	P-Q4	32. R-N1	B-B3
1. P-Q4	P-QB3	33. Q-Q3	B-K1
2. P-QB4	P-K3	34. R-KB2	P-R4
3. N-QB3	BPxP	35. R/2-KN2	BxN/K5
4. PxP	N-KB3	36. QPxB	R-R3
5. P-K3	B-K2	37. B-B2	B-B3
6. B-Q3	N-B3	38. R-B2	K-R1
7. N-B3	O-O	39. B-Q1	Q-B1
8. O-O	P-QR3	40. B-K2	Q-KN1
9. P-QR3	P-QN4	41. Q-B3	P-R5
10. P-QN4	B-N2	42. P-N4	NPxP
11. B-N2	P-N3	43. PxP	PxP
12. R-B1	N-KR4	44. PxP	P-R6
13. Q-K2	P-B4	45. P-N5	R-R5
14. N-Q2	N-B3	46. R-N3	Q-B2
15. P-B4	Q-N3	47. B-N4	B-Q2
16. N-N3	B-B1	48. NxN	QxN
17. N-B5	N-Q1	49. Q-Q4	Q-B2
18. N-N1	N-B2	50. R/2-B3	Q-N3
19. N-Q2	N-Q3	51. RxP	R/2-KR2
20. N-B3	N-B5	52. RxR	RxRch
21. N-K5	R-R2	53. K-N3	R-R8
22. P-R3	B-Q3	54. Q-R7	Q-B7
23. K-R2	P-QR4	55. Q-N8ch	K-N2
24. R-QR1	P-R5	56. Q-B7ch	K-R1
25. B-B3	R-KN2	57. Q-Q8ch	K-N2
26. B-K1	P-R3	58. Q-B6ch	K-R2
27. B-R4	RxB	59. B-R3	N-Q7
28. BxN	Q-B2	60. Q-R6ch	K-N1
29. P-N3	B-N2	61. BxP mate	
30. R-R2	P-N4		
31. B-N1			

SICILIAN DEFENSE			R. BYRNE
R. SHEAN	P-QB4	20. Q-B2	R-B3
1. P-K4	N-QB3	21. N-N5	R-KR3
2. N-KB3	PxP	22. Q-B3	P-K5
3. P-Q4	N-B3	23. P-B4	PxP e.p.
4. NxP	P-Q3	24. QxBP	B-KB3
5. N-QB3	P-K4	25. P-QN3	B-K4
6. B-K2	B-K2	26. P-N7	R-KB1
7. N-N3	O-O	27. Q-B2	QxQ
8. O-O	P-QR4	28. RxQ	BxP
9. K-R1	QN-N5	29. R-KN2	B-K4
10. P-QR4	B-K3	30. B-B3	P-B5
11. B-KN5	BxB	31. N-B7	B-B4
12. BxN	NxN	32. R-QB1	R-R6
13. N-Q5	B-Q2	33. R-KB2	B-Q5
14. PxN	B-KN4	34. R/2-B1	B-K6
15. N-Q2	P-K2	35. QR-R1	R-B3
16. N-K4	P-B4	36. N-K6	RxPch
17. P-QB4	Q-N3		Resigns
18. N-B3			
19. R-QN1			

GRUENFELD DEFENSE			AL SANDRIN
W. BILLS	N-KB3	13. R-N1	QR-N1
1. P-Q4	P-KN3	14. N-K2	KR-Q1
2. P-QB4	P-Q4	15. Q-B2	B-B5
3. N-QB3	B-N2	16. P-B4	P-QN3
4. P-KN3	P-B3	17. PxP	PxP
5. B-N2	O-O	18. K-B2	Q-B1
6. P-N3	PxP	19. KR-Q1	Q-K3
7. P-K3	B-K3	20. R-Q2	P-KB4
8. PxP	N-Q4	21. Q-R4	P-B4
9. P-B5	NxN	22. P-Q5	P-QN4
10. B-Q2	N-R3	23. QxB	Q-B1
11. BxN	Q-B2	24. RxP	Resigns
12. Q-Q2			

Frank McReynolds scored 5½ points in six rounds to take a clear first in the fourth rating tournament of the Santa Monica Bay Chess Club, played from May 24 to June 28. Gene Olson, 5-1, was second and Fritz Leiber and Guillermo Nusbaum, both with 4½, shared third and fourth.

At the Eastern Open

by PAL BENKO

Nimzo-Indian Defense

P. Benko		W. Shipman
1. P-Q4		N-KB3
2. P-QB4		P-K3
3. N-QB3		B-N5
4. P-B3	

A sharp move which often transposes into the Saemisch Variation after 4., P-Q4; 5. P-QR3.

4. N-R4?!



15. NxP		N-B3
16. B-R5ch		K-K2
Not 16., K-Q1; 17. NxPch, K-K2;		
18. Q-R4ch, KxN; 19. Q-B5 mate.		
17. Q-R4		BxNch

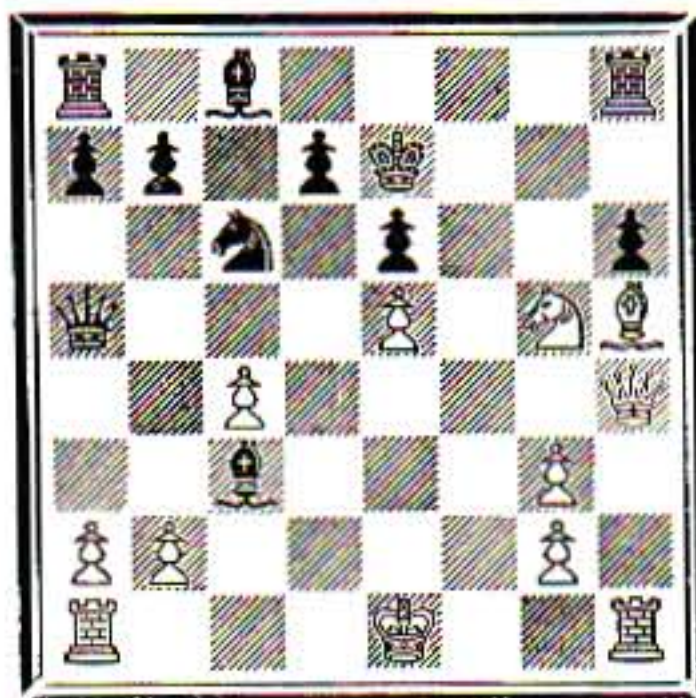

18. K-Q1
After 18. PxB, QxPch, Black has at least a draw. If now 18., BxKP, then 19. N-K4ch, K-B1; 20. R-B1ch, K-N1; 21. Q-N4ch; B-N2; 22. QxBch! and mates. Black finds the only defense.

18. P-Q3!
19. N-K4ch

19. NxPch, K-Q2 accomplishes nothing. Very risky would be 19. PxB, NxP; 20. N-B7ch, K-Q2; 21. NxR, QxP; 22. K-K2, Q-N7ch; 23. K-K3, P-QN4! White decides to take the less dangerous path and still keep a clear advantage rather than win material.

19. K-Q2
20. NxB QxP
21. R-KB1 Q-Q5ch
22. K-B2 QxQ
23. PxQ N-K4

Black has forced the exchange of Queens with even material, but he is still behind in development and White has the edge.

24. P-QN3

I wasn't sure how sound the pawn sacrifice 24. QR-Q1 was. For example: 24., NxP; 25. R-B7ch, K-B3; 26. B-B3ch, P-Q4; 27. NxP, PxN; 28. BxPch, K-N4; 29. P-R4ch, K-N5; 30. R-B4, B-B4ch! and Black escapes.

24. K-K2
25. QR-K1 P-N3

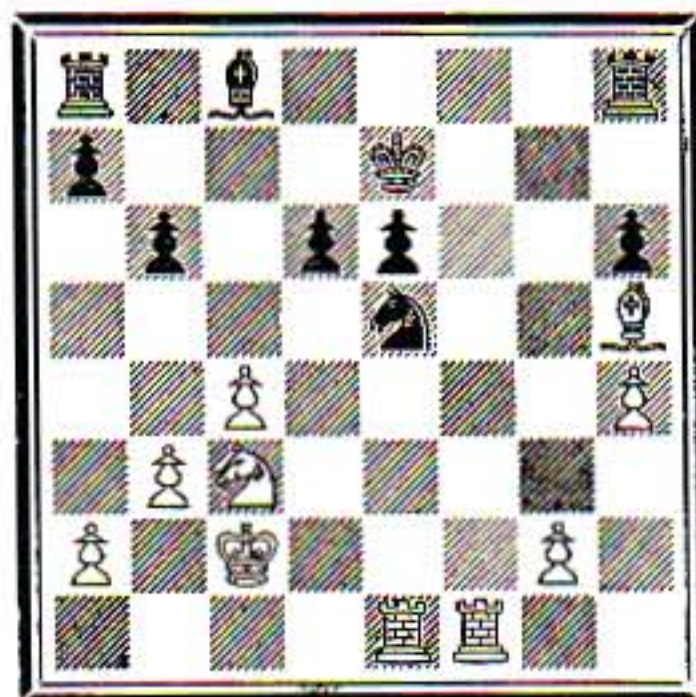

After 25., B-Q2; 26. P-B5, White still has the edge. The text avoids 26.

P-B5, but allows instead the following decisive combination.

26. RxN!		PxR
27. R-B7ch		K-Q1
28. B-B3		K-K1
29. R-KN7		R-QN1
30. RxP		B-Q2
31. P-R4		R-KB1
32. P-QR5?	

White has a tremendous position for the exchange, but the text move unnecessarily opens up the position and gives counter-chances for the Black Rooks.

32.		PxP
33. RxP		R-B5
34. P-R5	

White wastes time protecting this unimportant pawn and Black with ingenious play suddenly obtains chances.

34.		P-K5!
35. NxP		B-B3
36. N-B6ch		K-K2!
37. BxB		KxN
38. R-R6	

The obvious 38. B-B3 is answered by 38., P-K4; 39. R-R6ch, K-B4.

38.		R-B4
39. B-B3		R-K4
40. R-R4	

The only way to start moving the Q-side pawns.

40.		R-K6
41. P-QN4		K-K4
42. P-B5		K-Q5
43. P-B6		R-B6ch?

A fatal mistake—just when Black had almost equalized. Best was 43., K-B5; 44. K-Q2, R-N6; 45. P-B7, R-QB1; 46. R-R6 with lots of fight left. Or 43., K-B5; 44. K-Q2, R-K4; 45. B-K2ch, K-N6; 46. P-B7, R-QB1; 47. R-R7, R-Q4ch (47., KxP; 48. B-R6, R-R5; 49. BxR, RxR; 50. B-N7, etc.) 48. K-K3, R-Q2; 49. P-N5, RxP; 50. RxR, RxR; 51. B-B3 with good winning chances.

44. K-Q2 R-B5

Black is still following the wrong path, but after his last move there was no defense.

45. B-K2! R-QB1

Black now realizes that if 45., RxNP; 46. RxR, RxR; 47. P-B7 or 45., RxBP; 46. P-N5ch, etc.

46. BxR KxB

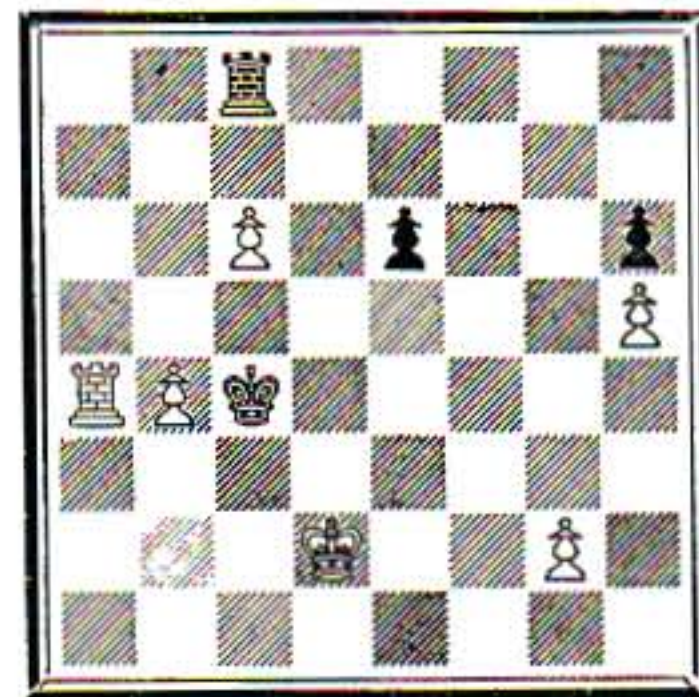

It looks as if Black is going to win White's extra pawns but—

47. R-R1!		KxP
48. R-QB1		K-N4
49. P-B7		K-N3
50. P-N4!	

The finishing touch. 50., RxP; 51. RxR, KxR; 52. P-N5 and White wins with his last pawn.

An interesting try: Black wants immediately to refute the weakening of White's King position. The first time I encountered this move was against Steinmeyer in this year's Manhattan Chess Club Championship. The game continued: 5. P-KN3, P-KB4; 6. P-K4, BxNch; 7. PxB, P-Q3, and Black equalized but lost on a later mistake. I thought that my next move would be an improvement.

5. N-R3! P-KB4

This move looks logical but 5., P-QB4 was actually preferable.

6. P-K4! PxP

7. B-N5

7. PxP, Q-R5ch; 8. N-B2, O-O was also playable, but the text is more aggressive.

7. N-KB3

Of course if 7., B-K2, then 8. PxP anyway.

8. PxP P-KR3

9. B-R4 P-KN4

10. B-N3 P-B4!

Black dare not accept the pawn sacrifice (10., NxP) because of 11. Q-R5ch, K-B1 (11., K-K2; 12. Q-N6) 12. B-Q3 with an overwhelming attack. He is already critically weakened on the K-side and behind in development, but the text move gives some counter-chances.

11. P-K5 PxP

12. QxP

White now changed his plan. He had originally intended 12. PxN, PxN; 13. Q-R5ch, K-B1; 14. Q-N6, PxPch; 15. K-K2, R-KN1; 16. QxPch, K-K1 with great complications. I wonder what move Tal would have played here?

12. N-R4

13. B-K2 NxB

14. PxN Q-R4

50. K-N2
 51. K-K3 P-K4
 52. K-K4 Resigns

Sicilian Defense

P. Benko **R. Hoppe**

1. P-K4 P-QB4
 2. N-KB3 P-Q3
 3. P-Q4 PxP
 4. NxP N-KB3
 5. N-QB3 N-B3
 6. B-KN5 P-K3
 7. Q-Q2 P-QR3
 8. O-O-O B-Q2
 9. P-B4 P-R3
 10. B-R4 NxP

So far all according to the theory of the Rauzer variation. Of course if now 11. QNxN, QxB; 12. NxN, BxN; 13. NxPch, BxN; 14. QxB, R-Q1 equalizes easily for Black. But things become much more complicated after White's next move.

11. Q-K1 N-B3

A necessary retreat, for if 11., P-KN4; 12. QNxN, PxB; 13. N-KB5! is too strong.

12. N-B5 P-Q4?!



A surprising move. I expected the usual 12., Q-R4, which I once even played myself. After 13. NxQPch, BxN; 14. RxB, O-O-O; 15. R-Q1! there are many strong lines for White. After the game I discovered that the text move was extensively analysed and recommended by the Israeli master Paul Sadger.

13. NxQP P-KN4
 14. PxP

The best. 14. B-N3 and 14. NxNch turn out to be good for Black.

14. NxN
 15. P-N6!

An improvement by Euwe. Sadger analysed only 15. RxN, PxP; 16. B-N3, N-N5; 17. R-Q6 (17. N-Q6ch leads to unclear complications) Q-R4 as good for Black.

15. Q-R4
 16. P-N7 BxP
 17. NxBch K-B1
 18. QxQ NxQ
 19. N-R5

As I found out later, all these moves were analysed by Euwe, who says that White has a slight advantage. My opponent was obviously familiar with the variation and after the game he mentioned a game of his with Rankis where White played 19. N-B5 and Black drew.

19. R-B1
 20. P-QN3!

White accomplishes nothing with 20. N-B6 because of 20., B-B3. My plan was to eventually drive away Black's well-posted Knight on Q4 and also to prevent N-QB5.

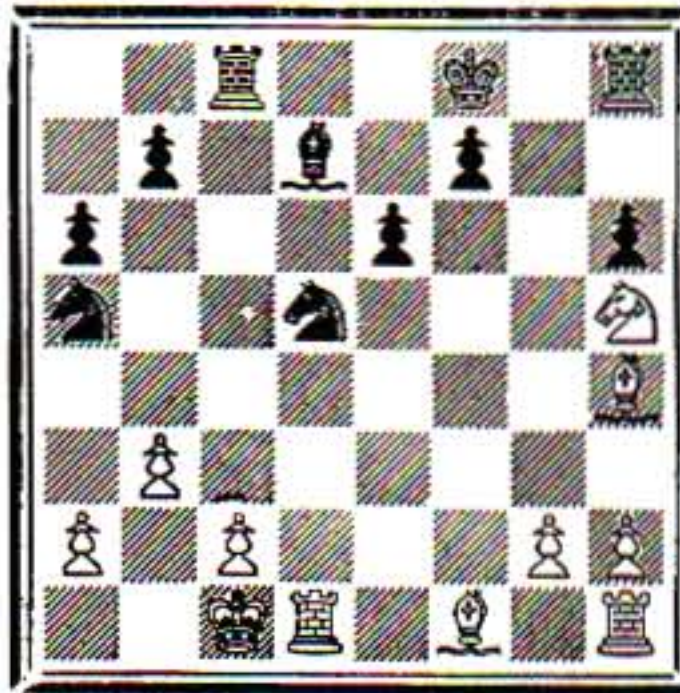

20. P-N4
 21. K-N2 R-KN1
 22. B-K1 N-QB3?

A mistake. 22., N-N2 was necessary, but White would still have the better of it. Now a forced combination is possible.

23. P-B4! PxP
 24. PxP R-N1ch
 25. K-B1

The only move. 25. K-R1 or K-R3 is answered by 25., N-N5 with mating threats.

25. R-KN4

The best chance. If 25., N-N3; 26. N-B6, winning the exchange.

26. PxN RxN
 27. PxN R-B5ch
 28. K-Q2 BxP

Black still has counter-chances for the piece since White is undeveloped and his King is in a precarious position. Black gains nothing by 28., R-N7ch; 29. K-K3, R-K4ch; 30. K-Q4, R-Q4ch; 31. K-B3, RxR; 32. KxR, BxP; 33. BxP, threatening 34. B-N4ch and wins easily.

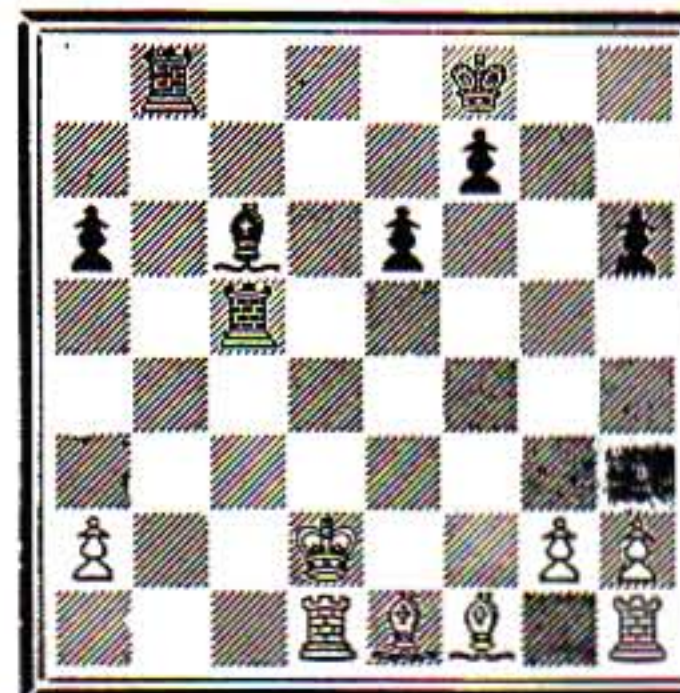

29. B-N3 R-N7ch
 30. K-K3 R-B6ch
 31. K-Q4 R/6-B7
 32. B-QB4 BxP
 33. KR-KN1 B-B6
 34. R-QB1 R-Q7ch
 35. K-B3

The issue is now very clear. White's King is safe and Black's Rooks are stuck in an embarrassing position.

35. B-Q4?
 36. B-Q6ch K-K1
 37. B-R3 RxKRP

Black is still fighting—hoping to eliminate all of White's pawns.

38. BxB

38. BxR, BxB prolongs the game.

38. R/N7-K7
 39. B-B6ch K-Q1
 40. KR-Q1ch K-B2
 41. B-B3 RxP

Of course if 41., R-K6ch; 42. K-Q4ch.

42. B-Q6ch K-N3
 43. R-N1ch Resigns

A U.S.C.F. Special! MIKHAIL TAL'S BEST GAMES OF CHESS

Fifty games by the fiercest attacking player of all time, selected and annotated by P. H. Clarke. This anthology presents a summary of Tal's phenomenal rise to chess supremacy during the period 1951-60—from his early days in Latvian chess to his winning of the first World Championship match against Botvinnik. List Price: \$5.75.

U.S.C.F. Members' Price:

ONLY \$3.74

(a 35% discount!)

Order from

USCF

80 E. 11 St.

New York, N.Y. 10003

—U. S. OPEN—

CARO-KANN DEFENSE

D. SUTTLES		D. BLOHM	
1. P-K4	P-QB3	17. Q-B4	R-KN1
2. P-Q4	P-Q4	18. O-O	N-Q2
3. N-QB3	PxP	19. B-B7	Q-B3
4. NxP	B-B4	20. Q-N4	N-K2
5. N-N3	B-N3	21. KR-K1	N-Q4
6. B-QB4	P-K3	22. BxN	PxB
7. KN-K2	B-Q3	23. R-K3	N-B1
8. P-KR4	P-KR3	24. QR-K1	K-Q2
9. N-B4	BxN	25. B-K5	B-B4
10. BxB	N-Q2	26. Q-K2	Q-Q1
11. B-N3	KN-B3	27. Q-N5ch	K-B1
12. Q-Q2	N-Q4	28. NxB	PxN
13. B-Q6	N/2-B3	29. P-B6	Q-N3
14. B-K5	Q-K2	30. PxPch	KxP
15. P-QB4	N-N3	31. QxPch	Resigns
16. P-B5	N-B1		

RUY LOPEZ

M. RADOJCIC		R. WACHTEL	
1. P-K4	P-K4	13. Q-B1	O-O
2. N-KB3	N-QB3	14. QxP	P-KR3
3. B-N5	B-B4	15. RxB	PxR
4. P-B3	KN-K2	16. QxPch	K-R1
5. O-O	B-N3	17. QxN	PxB
6. P-Q4	PxP	18. N-K4	QxP
7. PxP	P-Q4	19. R-KB1	KR-Q1
8. PxP	NxP	20. Q-KB5	BxP
9. R-K1ch	B-K3	21. N/3xP	K-N1
10. B-N5	Q-Q3	22. Q-K6ch	K-R1
11. QN-Q2	Q-N5	23. N-B7ch	Resigns
12. BxNch	PxB		

CANDIDATES

Mikhail Tal won his semi-final match against Bent Larsen by the narrow margin of 5½-4½. Tal will now play Boris Spassky in the final match of the Candidates series. The winner will meet world champion Tigran Petrosian some time next year.

In this issue we present all the games of the Spassky-Geller semi-final, as well as some other Candidates' games annotated by Petrosian and Fischer.

★ ★ ★

NIMZO-INDIAN

GELLER			SPASSKY		
1. P-Q4	N-KB3	16. O-O	R-Q1		
2. P-QB4	P-K3	17. Q-B2	B-N2		
3. N-QB3	B-N5	18. R-N1	PxP		
4. P-K3	P-QN3	19. BxP	Q-R4		
5. KN-K2	O-O	20. N-Q6	RxN		
6. P-QR3	BxNch	21. RxB	N-Q5		
7. NxB	P-Q4	22. BxN	RxB		
8. PxP	PxP	23. Q-N3	R-Q2		
9. P-QN4	P-B4	24. RxR	NxR		
10. NPxP	NPxP	25. R-Q1	R-N1		
11. PxP	Q-R4	26. Q-N3	R-N2		
12. B-Q2	QxBP	27. P-R3	P-N3		
13. R-B1	N-B3	28. B-B3	R-B2		
14. B-K2	P-Q5	29. Q-Q6	Q-QB4		
15. N-N5	Q-N3	30. QxQ	Drawn		

RUY LOPEZ

SPASSKY			GELLER		
1. P-K4	P-K4	29. P-Q5	B-N2		
2. N-KB3	N-QB3	30. R-K7	R-N1		
3. B-N5	P-QR3	31. R/7-K2	QR-Q1		
4. B-R4	N-B3	32. N-K5	P-KR4		
5. O-O	B-K2	33. P-QR4	Q-N3		
6. R-K1	P-QN4	34. PxP	PxP		
7. B-N3	O-O	35. Q-Q2	R-Q3		
8. P-B3	P-Q4	36. Q-N5	K-N2		
9. PxP	NxP	37. Q-K7	BxP		
10. NxP	NxN	38. BxB	RxB		
11. RxN	P-QB3	39. N-Q7	RxN		
12. P-Q4	B-Q3	40. QxR	R-Q1		
13. R-K1	Q-R5	41. Q-K7	R-Q4		
14. P-N3	Q-R6	42. R-R1	B-N1		
15. B-K3	B-KN5	43. R-K3	B-Q3		
16. Q-Q3	NxB	44. Q-K8	Q-N2		
17. RxN	P-QB4	45. Q-K4	Q-B3		
18. B-Q5	QR-Q1	46. R-Q3	R-QB4		
19. N-Q2	B-N1	47. QxQ	RxQ		
20. B-N2	Q-R4	48. K-N2	P-N5		
21. QR-K1	B-K3	49. R-R7	K-B1		
22. P-N3	B-B4	50. R-Q7	B-K2		
23. B-K4	PxP	51. R-K3	B-B4		
24. PxP	B-B1	52. R-K4	R-R3		
25. B-B3	Q-R3	53. R-QB4	B-Q3		
26. B-N2	B-R2	54. K-B3	K-N2		
27. N-B3	Q-KB3	55. R-Q4	Resigns		
28. R-K5	P-N3				

QUEEN'S GAMBIT DECLINED

GELLER			SPASSKY		
1. P-Q4	P-Q4	22. Q-N1	B-N1		
2. P-QB4	P-K3	23. B-R3	P-B4		
3. N-QB3	P-QB4	24. N-K2	P-N4		
4. P-K3	N-KB3	25. B-N2	P-B5		
5. N-B3	N-B3	26. PxP	PxP		
6. BPxP	KPxP	27. B-R1	Q-N3		
7. B-K2	B-Q3	28. K-B1	K-B2		
8. PxP	BxBP	29. BxN	PxB		
9. O-O	O-O	30. B-K5	BxP		
10. P-QR3	P-QR4	31. PxP	Q-R4		
11. N-QN5	Q-K2	32. N/2-N1	BxB		
12. P-QN3	R-Q1	33. RxP	B-B6		
13. B-N2	N-K5	34. RxR	RxR		
14. R-B1	B-N5	35. Q-Q3	Q-B4		
15. R-B2	QR-B1	36. R-Q1	R-Q1		
16. Q-R1	P-B3	37. Q-N5	B-B3		
17. KR-B1	B-N3	38. QxRP	N-B6		
18. N/5-Q4	B-Q2	39. R-Q2	R-K1		
19. P-R3	Q-B2	40. Q-B7ch	R-K2		
20. B-N5	Q-K1	41. Q-B6	Q-N8ch		
21. P-QR4	B-R2		Drawn		

Boris Spassky vs. Ewfm Geller CANDIDATES, 1965

Game	White	Opening	No. moves	Result
1	Geller	Nimzo-Indian	30	Drawn
2	Spassky	Ruy Lopez	55	Spassky won
3	Geller	Queen's Gambit Decl.	41	Drawn
4	Spassky	Ruy Lopez	32	Drawn
5	Geller	Nimzo-Indian	32	Drawn
6	Spassky	Ruy Lopez	44	Spassky won
7	Geller	Queen's Gambit Decl.	41	Drawn
8	Spassky	Sicilian Defense	39	Spassky won

RUY LOPEZ

SPASSKY	GELLER
1. P-K4	B-K3
2. N-KB3	RxRch
3. B-N5	B-QB4
4. B-R4	Q-Q2
5. O-O	P-Q4
6. R-K1	R-QB1
7. B-N3	Q-K2
8. P-B3	Q-B1
9. P-KR3	R-Q1
10. P-Q4	B-Q3
11. QN-Q2	PxN
12. N-B1	B-B4
13. N-K3	K-R1
14. PxP	BxB
15. Q-B2	Q-B3
16. B-Q2	Drawn
17. NxN	

NIMZO-INDIAN

GELLER	SPASSKY
1. P-Q4	PxB
2. P-QB4	K-N2
3. N-QB3	B-B3
4. N-B3	R-K3
5. P-K3	P-B4
6. P-QR3	R-R3
7. PxP	R-K1
8. B-N2	K-B3
9. R-B1	R-R5
10. B-Q3	R-K3
11. BxBP	P-B5
12. PxP	RxBP
13. RxQ	B-K5
14. NxN	R/3xB
15. B-K2	RxKBP
16. P-QB4	Drawn

RUY LOPEZ

SPASSKY	GELLER
1. P-K4	QxN
2. N-KB3	PxP
3. B-N5	R-R2
4. B-R4	R-K3
5. O-O	N/4-B5
6. R-K1	NxKP
7. B-N3	R-Q2
8. P-B3	B-K2
9. P-KR3	N/3-B5
10. P-Q4	RxR
11. QN-Q2	NxP
12. N-B1	K-B2
13. N/1-R2	N/7-B5
14. PxP	P-N4
15. B-B2	B-B3
16. N-N4	N-N7
17. PxP	N/7-B5
18. P-N5	N-Q3
19. P-K5	N/3-B5
20. BxPch!	K-K2
21. P-N6ch	K-B2
22. N-N5	Resigns

SICILIAN DEFENSE

QUEEN'S GAMBIT DECLINED

GELLER	SPASSKY
1. P-Q4	Q-K3
2. P-QB4	R-Q2
3. N-QB3	B-R6
4. QBPxP	B-B4
5. N-B3	NxN
6. P-KN3	P-QN3
7. B-N2	Q-N3
8. O-O	R1-Q1
9. B-N5	Q-R2
10. PxP	B-R6
11. N-QR4	BxB
12. B-K3	Q-R4
13. R-B1	P-B3
14. N-B5	Q-K1
15. BxB	RxR
16. B-K3	Q-Q2
17. Q-R4	Q-QB1
18. KR-Q1	K-B2
19. R-Q3	Q-N5
20. R/1-Q1	Drawn
21. RPxP	

SICILIAN DEFENSE

SPASSKY	GELLER
1. P-K4	R-B3
2. N-KB3	K-N1
3. P-Q4	B-B1
4. NxP	R-QB2
5. N-QB3	R-K2
6. B-K3	R-N2
7. B-QB4	N-K1
8. P-B3	Q-B2
9. B-N3	R/2xQ
10. RPxN	N-B2
11. Q-Q2	RxN
12. P-R4	P-KR4
13. P-R5	PxP
14. B-R6	R-KR2
15. N/4-K2	K-B2
16. P-KN4	R/1-R1
17. N-N3	R-N2
18. P-N4	R-N4
19. BxB	Resigns
20. PxP	

**BOOST
AMERICAN
CHESS
TELL YOUR FRIENDS
ABOUT USCF**

OFFICIAL USCF EMBLEM

Be proud of your national chess organization! Wear this attractive lapel button and show everyone you're a USCF member and a chess player.

Gold Plated with enameled black and white miniature chess board.

Letters and crown in gold. Screws into button-hole and remains there.

Available only to USCF members. Only \$2.20



USCF
80 E. 11 St.
New York, N.Y.
10003

MORE CANDIDATES GAMES

Annotated by PETROSIAN & FISCHER

7

(Notes by World Champion TIGRAN PETROSIAN)

Nimzo-Indian

L. Portisch		M. Tal
1. P-Q4	N-KB3	6. B-K2 P-Q4
2. P-QB4	P-K3	7. O-O QBPxP
3. N-QB3	B-N5	8. KPxP N-B3
4. P-K3	O-O	9. B-N5 B-K2
5. N-B3	P-B4	10. R-B1



After 10. P-B5 the play would become strategically acute. Portisch hopes now to force his rival, after 10., Pxp, to agree to a position in which White will have an active isolated pawn in the center. This is a position with which he is quite familiar and which he has often played successfully.

10. P-QN3

Now White has little chance, with stereotyped continuations, of stepping into the middle game with the initiative. For this reason, the line of play which he has chosen is not popular.

11. BxN	BxB
12. Pxp	PxP
13. Q-R4	B-N2
14. KR-Q1	P-QR3
15. Q-N3	R-K1
16. B-B1	N-R4!

After this move White must evidently think about preserving an equal game.

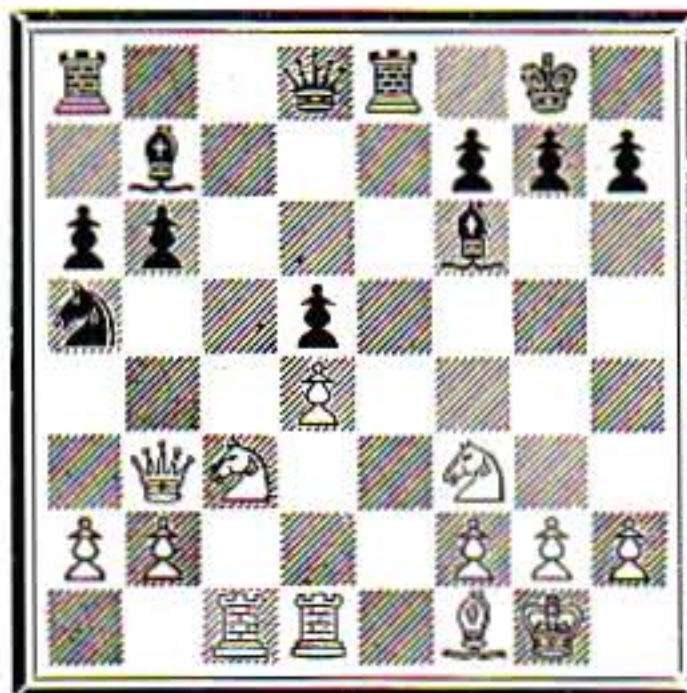

17. Q-B2	QR-B1
18. R-K1	RxR
19. RxR	N-B5
20. B-Q3	P-N3
21. Q-K2	P-QN4
22. N-K5	BxN!
23. PxB	P-Q5
24. N-Q1	Q-N4

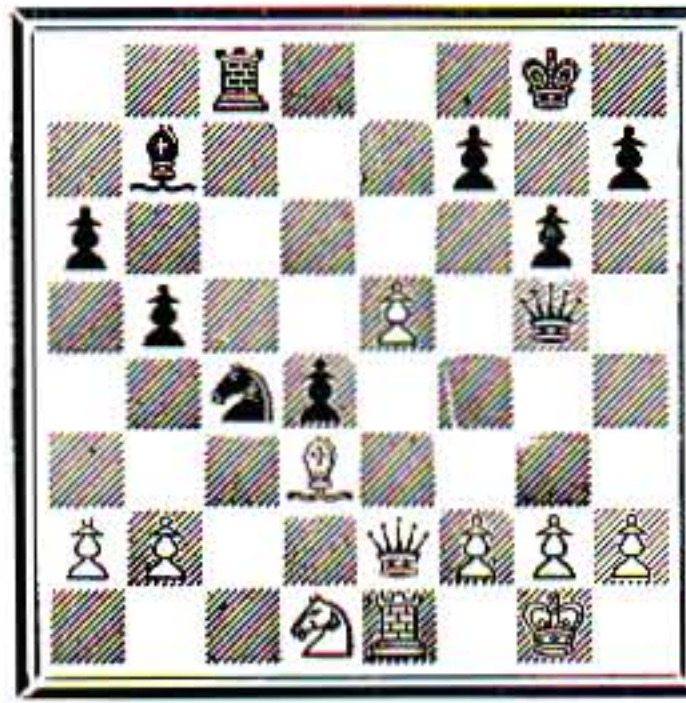

25. P-B4?

A desperate attempt to turn the tide in a game which has been proceeding unfavorably for White. Probably Portisch had too little time to figure out that the variations were acceptable after 25. P-KN3, NxKP. For example: 26. P-B4 (not good would be 26. QxN, QxQ; 27. RxQ, R-B8; 28. B-K2, P-Q6, or 28. R-K1, B-B6) 26., N-B6ch; 27. QxN, BxQ; 28. PxQ, R-B8; 29. K-B2, RxN (if, BxN; 30. B-K2) 30. R-K8ch, K-N2; 31. KxB, RxBch; 32. K-K2!

25.	QxBP
26. P-K6	B-Q4
27. R-B1	Q-N4
28. Pxpch	BxBP
29. P-QN3	N-K4
30. P-QR4

Now White loses another pawn, but this is not very important since his position was already quite joyless.

30.	B-Q4
31. B-K4	BxP
32. Pxp	B-B5
33. Q-QB2	PxP
34. B-Q5ch	K-N2
35. BxB	PxB
36. Q-K4	R-Q1
37. P-R4	Q-N6
38. Q-N7ch	R-Q2
39. Q-B8	R-KB2
40. RxRch	KxR
41. Q-B7ch	

The game was adjourned in this position but White resigned without resuming play. Tal played this game simply and well.

(Novosti Press Agency—APN)



BONFIRE

BONFIRE, a newsletter, requests your letter for publication discussing any aspect of chess. Letters should be written as open letters to BONFIRE's readers and signed with the writer's address included. Subscription rates of BONFIRE are \$1.30 for twelve issues.

BONFIRE

Box 14122
SAN ANTONIO, TEXAS (782-14)

Game 8

(Annotated for "Chess Life" by ROBERT J. FISCHER)

Ruy Lopez

Tal		Portisch
1. P-K4		P-K4
2. N-KB3		N-QB3
3. B-N5		P-QR3
4. B-R4		N-B3
5. O-O		B-K2
6. R-K1		P-QN4
7. B-N3		P-Q3
8. P-B3		O-O
9. P-KR3		N-Q2
10. P-Q4		B-B3
11. P-QR4		N-R4

Or 11., B-N2; 12. Pxp, Pxp; 13. RxR, QxR; 14. P-Q5, N-R4; 15. B-B2 (Tal-Keres, USSR Team Championship, 1964)

12. B-B2	N-N3
13. RPxP	RPxP
14. QN-Q2	P-B4
15. PxBP	PxP



16. N-R2!	P-B5
17. N-N4	BxN
18. PxB

18. QxB is also good; if 18., B-N4? 19. Nxp!, BxB; 20. NxN/6, BxP; 21. NxR, BxR; 22. RxB, QxN; 23. Q-B5, winning the KP. (23., R-K1?; 24. B-N3, R-K2?; 25. RxN).

18.	B-N4
19. N-B3	BxB

After 19., QxQ; 20. RxQ, BxB; 21. QRxB, the ending is difficult for Black.

20. QxB	Q-B2
21. Q-K3	N-Q2
22. KR-Q1	N-QB3
23. P-QN3	N-R4

If 23., Pxp; 24. Bxp and the Bishop comes back into the game.

24. P-N4	N-QB3
----------	-------

24., N-N6?; 25. QR-N1, R-R6; 26. R-Q5!, R-N1; 27. P-N5, with a tremendous bind.

25. P-N5	RxR
26. RxR	Q-N3
27. QxQ	NxQ
28. R-R6

BOOST AMERICAN CHESS
TELL YOUR FRIENDS
ABOUT USCF

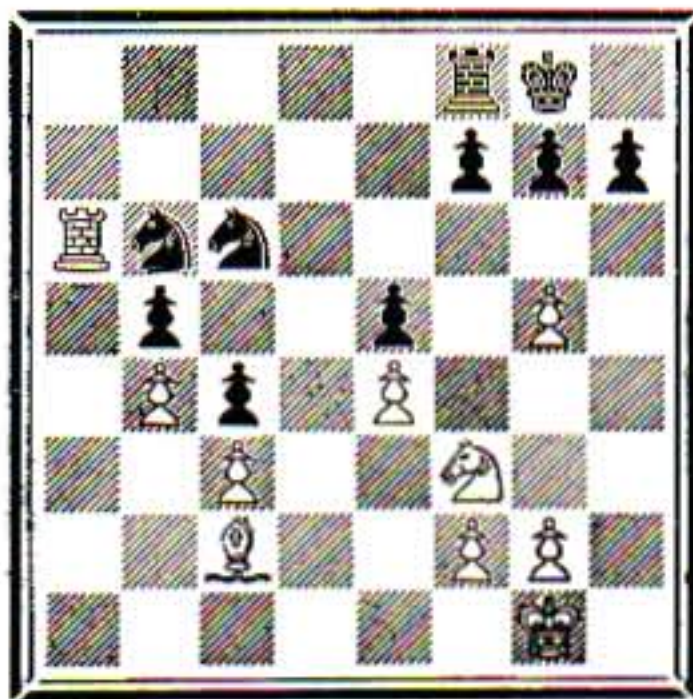

28. R-N1
 29. N-Q2 N-Q1
 30. N-B3 N-B3
 31. N-R2 K-B1

If 31., N-Q1; 32. N-N4, N-K3; 33. NxB, NxB; 34. N-B6, R-N2; 35. N-Q4, N-Q2; 36. R-R5.

32. N-N4 K-K2
 33. N-K3 K-Q3

33., P-N3?; 34. RxN.

34. N-Q5

34. N-B5ch, K-B2; 35. NxB, R-N1—nothing.

34. NxN?

34., N-R1! followed by, N-B2 holds the game.

35. PxN KxP
 36. P-B3!

Decisive. 36., K-Q3; 37. B-K4, R-QB1; 38. R-N6 is hopeless. So—

36. NxP
 37. PxN K-Q5

37., P-B6; 38. B-N3ch, K-Q5; 39. K-B2—easy win.

38. R-R7 K-B6
 39. BxP KxP

39., R-KB1 would have dragged it out longer.

40. RxP K-B6
 41. RxP P-N5
 42. R-QB7 P-N6
 43. P-N6 P-N7
 44. P-N7 P-N8(Q)ch
 45. BxQ RxBch
 46. K-B2 R-N1
 47. K-K3 Resigns

If 47., R-N1; 48. K-K4, K-N6; 49. KxB, P-B6; 50. K-B6, P-B7; 51. K-B7.

© 1965 by Robert J. Fischer

Tal-Larsen

Game 5

(Annotated for "Chess Life" by ROBERT J. FISCHER)

Gruenfeld Defense

Larsen	1. P-Q4	N-KB3	Tal
	2. P-QB4	P-KN3	
	3. N-QB3	P-Q4	

The first time I've seen Tal play the Gruenfeld.

	4. B-B4	B-N2
	5. P-K3	P-B4
	6. QPxP	Q-R4
	7. R-B1

7. PxP, NxB! is supposed to lead to a forced draw.

7.	PxP
8. BxP	O-O
9. N-B3	N-B3
10. O-O	QxBP

10., N-R4 is better.

11. B-QN3
11.	Q-KR4
12. P-KR3	P-K4?

Weakens Black's game terribly. Correct is 12., B-B4 as Tal pointed out. If then 13. P-N4?, NxB or if 13. N-K2, N-K5 (not 13., QR-Q1?; 14. N-N3!) and there's no clear way to take advantage of Black's precariously placed Queen. Best is 13. Q-K2.

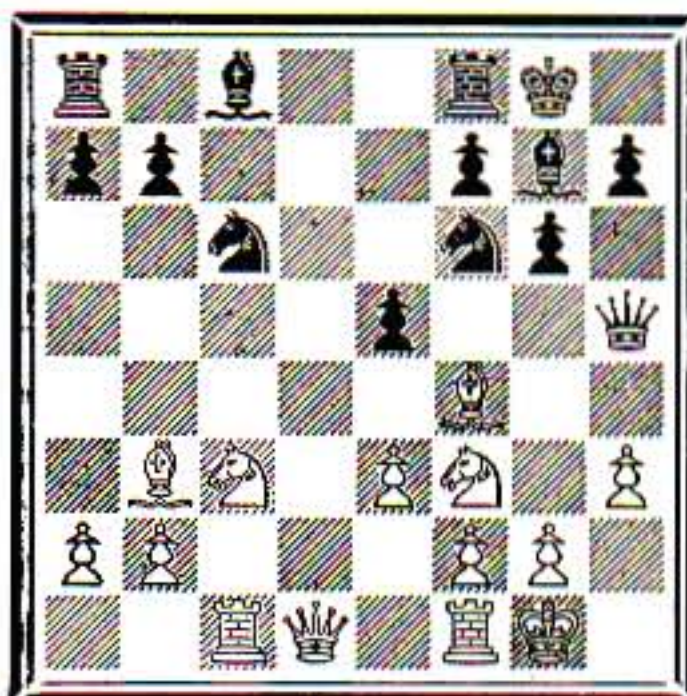

13. B-R2	R-Q1
14. N-Q2	Q-R3

If 14., Q-N4; 15. Q-B3! and if 15., RxN? 16. N-K4!

15. Q-K2	B-B4
16. KR-Q1	B-Q6
17. Q-B3	Q-R5
18. B-N3	Q-R4

If 18., Q-QN5; 19. P-R3 with B-KR4 in store.

19. QxQ	NxQ
20. B-R2	N-B3

If 20., N-R4; 21. P-N4!

21. N-B3!	P-K5
22. N-KN5

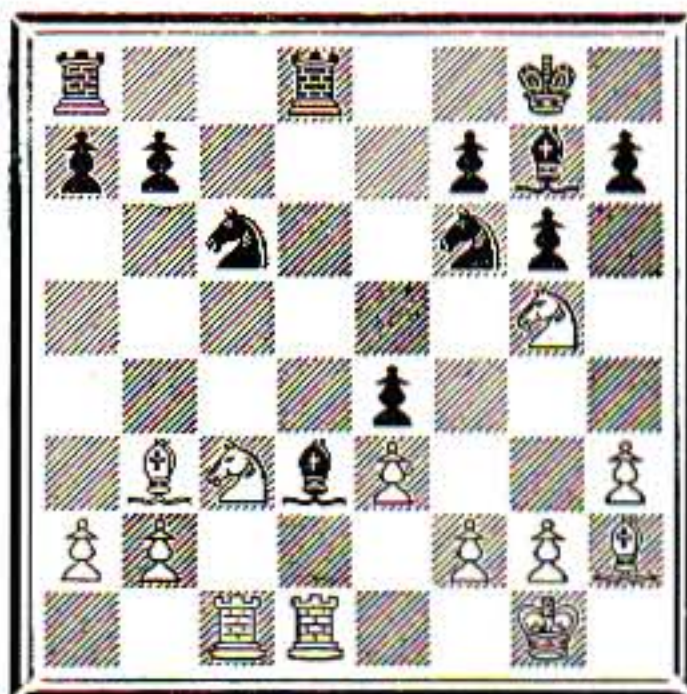

22.	R-KB1
----------	-------

22., R-Q2; 23. N/3xP, NxN (23., BxN; 24. RxR, NxR; 25. BxPch, K-B1; 26. RxN!) 24. NxN, BxP; 25. N-B5 wins: 25., R/2-Q1; 26. NxB or 25., BxR; 26. NxR, B-B4; 27. N-B5.

23. B-Q6	P-KR3
24. BxR	RxB
25. N-B3!

Keeps the exchange ahead; "the rest is technique".

25.	R-K1
26. N-K1	B-R3
27. N-R4	B-N4
28. N-B5	N-QR4

If 28., P-N3; 29. N-N7 wins more stuff.

29. B-R4	BxB
30. NxB	R-K2
31. R-B8ch	K-R2
32. N-B5	N-B5
33. P-QN3	N-N3
34. R-QN8	R-B2
35. P-QN4

35. NxNP?, QN-Q2.

35.	KN-Q4
36. P-R3	N-B6
37. R/1-Q8	N-B5
38. RxP	RxR
39. NxR	NxRP
40. R-Q7	B-B1
41. RxPch	K-N1
42. R-B6	K-N2
43. R-R6	BxP
44. K-B1

44. RxP?, N/B6-N4!

44.	N/R6-N4
45. N-B2	B-K2
46. N-Q4	NxN
47. PxN	N-N4
48. R-R4	K-B3
49. N-B5	K-B4
50. R-R5	Resigns

© 1965 by Robert J. Fischer

Game 6

(Annotated for "Chess Life" by ROBERT J. FISCHER)

Alekhine's Defense

Tal	1. P-K4	N-KB3	Larsen
	2. P-K5	N-Q4	
	3. P-Q4	P-Q3	
	4. N-KB3	PxP	
	5. NxP	P-K3	
	6. Q-B3	

This looks like an improvement over 6. Q-R5, P-KN3; 7. Q-B3, Q-K2; 8. N-B3, N-Q2!; 9. B-QB4, KNxN; 10. PxN, B-N2; 11. NxN, QxN; 12. B-R3? Q-R5! 13. B-N4, P-QR4; 14. B-N3, Q-N4; 15. P-QR4, PxB! wins. (Ivkov-Larsen, Candidates, 1965)

6.	Q-B3
7. Q-KN3	P-KR3

White threatened 8. B-N5, Q-B4; 9. B-Q3.

8. N-B3	N-N5
9. B-N5ch	P-B3
10. B-R4	N-Q2
11. O-O

Koblents' suggestion of 11. N-K4 looks strong; e.g., 11., Q-B4; 12. P-KB3, N-B3? 13. P-B3!, NxN; 14. PxN, QxPch; 15. K-Q1, N-R3; 16. R-B1 with a winning attack.

11.	NxN
12. PxN	Q-N3

After 12., Q-B4; 13. P-QR3!, NxP; 14. R-N1 and Black's game is not easy.

13. Q-B3!	Q-B4
-----------	------

If 13., NxBP; 14. BxPch.

14. Q-K2	B-K2
15. P-QR3

As Koblents points out, 15. P-B4, with the threat of N-K4, followed by P-B3 and B-B2 is very strong.

15.	N-Q4
----------	------

A Game from Zagreb

by SAMUEL RESHEVSKY



16. N-N5!?

A real weirdie—typical Tal style.

16. PxN

Practically forced. If 16., O-O; 17. N-Q4, Q-N3; 18. P-QB4, followed by B-B2 is tremendous.

17. QxPch K-Q1

18. P-QB4 QxP?

Correct is 18., N-N3! 19. Q-R5!, K-B2; 15. P-B5, K-N1; 16. PxN, PxP; 17. Q-N5, B-B4 and Black is for choice.

19. PxN B-Q3

19., PxP; 20. R-Q1.

20. P-KN3 QxQP

21. Q-K2 K-K2

22. R-Q1 Q-QR4

23. Q-N4 Q-KB4

24. Q-QB4

24. QxP??, B-K4.

24. Q-QB4

"If 24., R-Q1; 25. B-K3 and Black has no good moves". (Koblents)

25. Q-Q3 Q-Q4

26. Q-QB3! B-K4

If 26., Q-K4?; 27. B-B4!

27. Q-K1 Q-B4

28. B-Q2!

Now everything comes out with gain of tempo.

28. K-B3

29. QR-B1 Q-N3

30. B-K3 Q-R3

If 30., QxP; 31. P-B4.

31. Q-N4 P-QN4

32. BxNP Q-N2

33. P-B4 B-N1

34. B-B6! Resigns

"Black finally gets to exchange Queens, but at what a price!" (Koblents)

© 1965 by Robert J. Fischer

The recent international tournament in Zagreb, Yugoslavia included many renowned grandmasters and international masters. Ivkov of Yugoslavia and Uhlmann of E. Germany finished tied for first and second places. (See CHESS LIFE, June, p. 129) World Champion Petrosian finished third, a full point behind the winners. According to his own admission he was out of form and was fortunate to finish as high as he did.

The following instructive game is from this tournament.

* * *

David Bronstein is well known for his opening innovations. Whether they are sound or not, he usually obtains satisfactory results with them. In his game against Ivkov, Bronstein experimented with an inferior move in the King's Indian Defense, but, this time, he was severely punished when Ivkov continued with deadly precision.

KING'S INDIAN DEFENSE

B. Ivkov D. Bronstein

- | | |
|----------|-------|
| 1. P-Q4 | N-KB3 |
| 2. N-KB3 | P-KN3 |
| 3. P-KN3 | B-N2 |
| 4. B-N2 | O-O |
| 5. O-O | P-Q3 |
| 6. P-B4 | P-B3 |
| 7. N-B3 | Q-R4? |

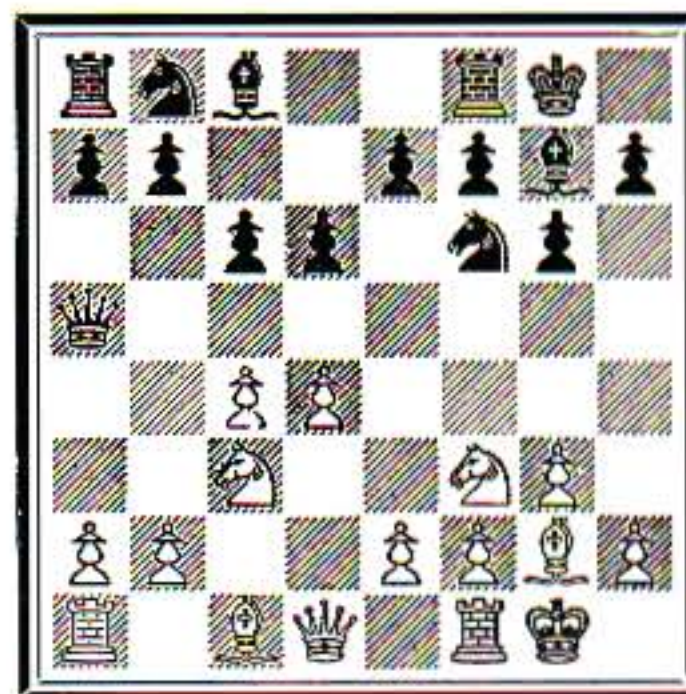

An unfortunate experiment. Correct is 7., QN-Q2, followed by 8., P-K4 or 7., P-QR3 and 8., P-QN4.

8. P-Q5 Q-N5?

Another bad move, wasting valuable time. Best under the circumstances was 8., PxP; 9. PxP, N-R3, followed by 10., B-Q2 with some play. Ivkov proceeds from here on to completely refute Bronstein's idea.

9. N-Q2 PxP

10. P-QR3

The Queen is now compelled to lose more valuable time.

10. Q-N3

11. PxP P-QR4

12. P-N3 KN-Q2

Slightly better was 12., N-R3; 13. B-N2, B-Q2.

13. B-N2 N-B4

Overlooking White's strong continuation. 13., N-R3 was preferable.

14. P-QN4! PxP

15. N-B4

The point to White's plan. Black was unable to play 15., Q-R3 because of 16. PxP, QxN; 17. RxR, etc.

15. Q-B2

Better was 15., Q-Q1. After 16. PxP, RxR; 17. BxR, N(B4)-R3, black could have had better chances of holding on.

16. N-N5 Q-Q2

17. BxB KxB

18. PxP RxR

19. QxRch K-N1



20. N-R7

The winning move, and the key to White's plan.

20. N-R5

21. P-N5 N-B4

22. N-N6

Winning the exchange and the game.

—Cont'd. Next Page

WESTBROCK WINS N.Y. TITLE

John T. Westbrook of Brooklyn, N.Y. turned in an undefeated score of 7-2 to win the New York State Championship, played in Ithaca July 24-31. Ivan Theodorovich of Toronto, Canada, was second, half a point behind. Five players—August Rankis, Allen Kaufman, Mitchell Saltzberg, Peter Graves and John Pamiljens—scored 6-3 and finished third through seventh on tie-break.

Other prizes: Junior—Alan Baisley, Hatboro, Pa. (5); Women's—Mrs. Sarah Kaufman, Whitestone, N. Y.; Paul Morgan Trophy (for best score by an up-state player)—Dr. Bruno Schmidt (5½).

The state speed championship was won by Allen Kaufman. In the Susquehanna Cup competition for teams, the Binghamton C. C. took top honors, followed by the Cornell Chess Club, the Finger Lakes Chess Society, and the Malone Chess Club.

Order Now!

(Our supply is limited)

"F.I.D.E." ALBUM 1945-1955

A superb anthology of 1805 problems chosen from the work of 465 composers from 33 countries. An outstanding collection.

Cloth bound; 479 pp.

Price: \$6.50 postpaid

USCF

80 E. 11 St.

New York, N.Y. 10003

—Con't. from Previous Page

- 22. Q-B2
- 23. N(N6)xB RxN
- 24. NxR QxN
- 25. Q-R8

Tying up the Queen and the Knight; in the meantime, White is enabled to bring his other pieces into play.

- 25. P-B4
- 26. R-B1 K-B2
- 27. P-R4 P-R4

Unavailing would have been 27., Q-B2 (in order to free the QN) on account of 28. P-N6.

- 28. K-R2
- 28. P-N3
- 29. P-K4 P-B5

A better try was 29., PxP; 30. BxP, Q-R1; 31. B-N2, Q-N7, but Black's position was, in any case, untenable.

- 30. B-R3 PxPch
- 31. PxP Q-B2
- 32. Q-R1!

Black was now unable to prevent penetration of White's Queen.

- 32. QN-Q2
- 33. B-K6ch K-K1
- 34. Q-R8ch N-B1
- 35. B-B7ch KxB
- 36. R-B1ch K-K1
- 37. RxNch K-Q2
- 38. R-R8 Resigns

Mate at Q8 or K8 cannot be averted. A fine performance by the Yugoslav grandmaster.

\$100
MAKES YOU A USCF
MEMBER — FOR LIFE!

— U. S. OPEN —

SICILIAN DEFENSE

R. BENEDICTO		G. COTTO
1. P-K4 P-QB4	16. N-R4 N-N3	
2. N-KB3 P-K3	17. B-R5 P-B5	
3. P-B4 N-QB3	18. B-N6 Q-N1	
4. B-K2 KN-K2	19. Q-B2 K-B2	
5. O-O P-KN3	20. Q-K4 P-K4	
6. P-Q4 PxP	21. Q-Q5ch K-B3	
7. NxP B-N2	22. N-B5 K-N4	
8. B-K3 O-O	23. BxN KxB	
9. N-QB3 P-QR3	24. Q-K4ch K-R3	
10. Q-Q2 R-K1	25. NxQP BxN	
11. QR-Q1 Q-B2	26. RxB Q-B1	
12. P-QN3 P-B4	27. R/1-Q1 R-K3	
13. PxP NxP	28. B-K3 Q-B3	
14. NxN/4 NPxN	29. BxPch Resigns	
15. KR-K1 N-K2		

QUEEN'S GAMBIT DECLINED

E. FORMANEK		K. SMITH
1. P-QB4 N-KB3	11. N/2xN PxN	
2. N-KB3 P-K3	12. O-O BxN	
3. P-Q4 P-Q4	13. PxP NxP	
4. N-B3 P-B3	14. QxP P-B3	
5. B-N5 QN-Q2	15. B-B4 B-B4	
6. P-K3 Q-R4	16. QxB N-B6ch	
7. N-Q2 B-N5	17. BxN QxQ	
8. Q-B2 O-O	And Black won	
9. B-K2 P-K4	after 48 moves	
10. PxKP N-K5		

SICILIAN DEFENSE

A. MENGARINI		W. LOMBARDY
1. P-K4 P-QB4	21. N-K6 N-B3	
2. P-KN3 P-Q4	22. B-R6 K-R1	
3. P-Q4 PxKP	23. P-N3 Q-Q2	
4. P-Q5 P-K4	24. B-K3 QxP	
5. B-N2 P-B4	25. NxR R/1xN	
6. P-KN4 P-B5	26. R-Q1 Q-K4	
7. KBxP N-KB3	27. R-N5 Q-B6ch	
8. B-B3 P-K5	28. B-Q2 Q-R6	
9. P-N5 PxP	29. RxBP QxRP	
10. PxN QxBP	30. B-K3 N-K5	
11. QxP B-Q3	31. R-B2 Q-R8ch	
12. N-B3 O-O	32. Q-B1 Q-R4	
13. N-K4 Q-K2	33. Q-N2 R-K2	
14. N-K2 B-N5	34. R-Q3 P-KR3	
15. QxB QxN	35. R-K2 R-B6	
16. R-KN1 R-B2	36. B-B5 RxR	
17. Q-B8ch B-B1	37. BxR N-B6	
18. Q-K6 QxBP	38. R-Q2 Q-Q8ch	
19. NxBP N-Q2	Resigns	
20. Q-K2 Q-R5		

MARTZ WINS JUNIOR

William Martz of Madison, Wisconsin is the new United States Junior Champion.

Martz was undefeated with a score of 8-1 as he outdistanced a field of 41 players that included 1964 champion John Meyer of Woodstock, N.Y. He defeated Meyer in their individual game. Robert Wachtel of Parlin, N.J. was second (7½) and Meyer finished third (6½). By winning, Martz received custody of the John W. Collins Trophy for one year. The complete prize list:

- 1st—Wm. Martz (Wisc.)
- 2nd—Robert Wachtel (N.J.)
- 3rd—John Meyer (N.Y.)
- 4th—Sal Matera (N.Y.)
- 5th—William Robertie (Mass.)
- Class A—Edward Allen (N.J.)
- Class B—Russell Garber (N.Y.)
- Class C—Martin Schwartz (Md.)
- Unrated—David Drumm (Ohio)
- High School—Douglas Pader (N.Y.)
- Under 18—Ronald Standley (Pa.)
- Under 16—Eugene Meyer (N.Y.)

Book awards for "good game" prizes went to R. Wachtel (vs. J. Meyer); D. Pader (vs. D. Drumm; J. Savino (vs. P. Graves) and G. Pokoik (vs. P. Graves).

Tournament Director was William Lukowiak. (See crosstable below)



CHESS LIFE readers who are familiar with Orriell Smith's record "A Voice in the Wind" (Columbia: Stereo—CS 8924, Monaural—CL 2124) will be pleased to know that Orriell has brightened the scene at a chess tournament lately. In fact, she won the women's championship at the 1965 Nevada State and Invitational Tournament. Right now Orriell is attending college near her home in Sherman Oaks, Calif., is making a few West Coast television appearances, and is cutting another Columbia record. Hopefully, amid all this activity, she'll find time to play in the Central California Open in October.

—Photo: GAC

Boston, Massachusetts

1965 United States Junior Chess Championship

	1	2	3	4	5	6	7	8	9	Score
1. Martz, W. (Wisc.)	W14	W16	W8	W9	D2	W5	W13	W3	D4	8
2. Wachtel, R. (N.J.)	W29	W12	W7	W3	D1	D4	W8	W13	D5	7½
3. Meyer, J. (N.Y.)	W17	W6	D4	L2	W27	W7	W14	L1	W16	6½
4. Matera, S. (N.Y.)	W31	W13	D3	D5	W20	D2	D6	D9	D1	6
5. Robertie, W. (Mass.)	W30	W24	D26	D4	W10	L1	W17	D6	D2	6
6. Allen, E. (N.J.)	W25	L3	D10	W29	D17	W26	D4	D5	W13	6
7. Standley, R. (Pa.)	W3	W18	L2	D17	W19	L3	W15	D8	D10	5½
8. Pader, D. (N.Y.)	W28	W39	L1	W23	W15	L13	L2	D7	W14	5½
9. Graves, P. (Md.)	W21	W23	W11	L1	L13	L14	W19	D4	W24	5½
10. Garber, R. (N.Y.)	W40	L11	D6	D18	W31	D22	D16	W17	D7	5½
11. Aranoff, J. (Fla.)	W38	W10	L9	W19	L5	L17	W26	D20	W23	5½
12. Meyer, E. (N.Y.)	W35	L2	D18	L15	D28	W31	D34	W32	W20	5½
13. Pokoik, G. (N.Y.)	W32	L4	W39	W22	W9	W8	L1	L2	L6	5
14. Savino, J. (N.J.)	L1	W28	L22	W35	W25	W9	L3	W21	L8	5
15. Drumm, D. (Ohio)	L16	W36	W24	W12	L8	D20	L7	D18	W27	5
16. Tapper, L. (Conn.)	W15	L1	L17	D21	W7	W28	D10	W27	L3	5
17. Schwartz, M. (Md.)	L3	W33	W16	D7	D6	W11	L5	L10	D18	4½
18. Rundlett, S. (N.Y.)	W27	L7	D12	D10	D24	D19	D23	D15	D17	4½
19. Spencer, S. (N.Y.)	W20	D22	W37	L11	L7	D18	L9	W35	D21	4½
20. Collier, P. (Md.)	L19	W38	W41	W26	L4	D15	D21	D11	L12	4½
21. Stein, J. (N.Y.)	L9	W25	D27	D16	D22	W24	D20	L14	D19	4½
22. Blohm, D. (Calif.)	D26	D19	W14	L13	D21	D10	L27	D30	W29	4½
23. Fletcher, R. (N.M.)	W36	L9	W31	L8	L26	W25	D18	W34	L11	4½
24. Tompkins, C. (R.I.)	W41	L5	L15	W33	D18	L21	W29	W28	L9	4½
25. Downing, B. (Mass.)	L6	L21	W30	W39	L14	L23	W40	D26	W34	4½
26. Collins, R. (Me.)	D22	W34	D5	L20	W23	L6	L11	D25	D28	4
27. Jacobson, P. (Mass.)	L18	W35	D21	W37	L3	D29	W22	L16	L15	4
28. Bilodeau, W. (Mass.)	L8	L14	W38	W40	D12	L16	W35	L24	D26	4
29. McIntyre, J. Jr. (Va.)	L2	D32	W34	L6	W41	D27	L24	W36	L22	4
30. Demarest, H. (N.J.)	L5	L37	L25	L36	BYE	W39	W33	D22	D32	4
31. Blume, G. (Mass.)	L4	W40	L23	W41	L10	L12	L36	BYE	W38	4
32. Pransky, K. (Mass.)	L13	D29	L31	D34	D35	W40	W38	L12	D30	4
33. Colbert, T. (Mass.)	L7	L17	W22	L24	L36	BYE	L30	W39	W41	4
34. Tordion, M. (Canada)	D37	L26	L29	D32	W39	W36	D12	L23	L25	3½
35. Fleury, C. (Canada)	L12	L27	W36	L14	D32	W37	L28	L19	BYE	3½
36. Hancock, M. (Mass.)	L23	L15	L35	W30	W33	L34	W31	L29	D37	3½
37. Duhms, M. (Mass.)	D34	W30	L19	L27	L16	L35	BYE	D38	D36	3½
38. Cohen, E. (Mass.)	L11	L20	L28	BYE	D40	W41	L32	D37	L31	3
39. Ritterbush, S. (Mass.)	BYE	L8	L13	L25	L34	L30	D41	L33	W40	2½
40. Murphy, C. (Mass.)	L10	L31	BYE	L28	D38	L32	L25	W41	L39	2½
41. King, R. (Mass.)	L24	BYE	L20	L31	L29	L38	D39	L40	L33	1½

Chess Life

Here and There . . .

The 1965 **Texas Junior Championship**, played at Texas A & M University on July 17-18, was won by Richard Gray of Houston. Gray, a student at Rice University, scored 4-1 — a tally that was matched by runner-up David Willis of Corpus Christi. Alan Laverty led the 3-2 scorers to place third and also won the award for the best-played game of the tournament. Only one draw was registered in the 11-player Swiss which was sponsored by the M.S.C. Chess Committee of Texas A & M.

The **Atlanta (Ga.) Open**, held on July 17-18, had an entry of 47 players and was won by Brad Wade whose score of 5½-½ placed him a half point ahead of Dave Truesdel and USCF Master Emeritus Norman Whitaker, second and third respectively. All three of the top players went through the schedule undefeated. The tournament was sponsored by the Atlanta Chess Association and was directed by Tom Head.



Texas Junior Champion is Richard Gray of Rice University. (See story above).

In spite of having to forfeit one of his games because of his work schedule, John Dunning won the 17-player **San Antonio (Tex.) City Championship** on July 17-18. Half a point behind Dunning, with scores of 3½-1½, were Homer Hyde, Gary Caruso, Tom Snow and Blake Stevens, with the median tie-break placing them in that order. W. N. Wells directed on behalf of the sponsoring San Antonio Chess Club.

David Levin, scoring 4½-½, won the championship of the **Catholic Chess Club** of New Orleans on July 24-25, finishing a full point ahead of runner-up William Hale and third-place James Beck. Nine

players competed in the 5-round Swiss and Beck directed.

The largest tournament ever held at the ancient and famous Mechanics' Institute Chess Room was the **San Francisco Amateur**, played July 10-11. Robert Trenberth of Oakland was tops in the field of 67, turning in a perfect 5-0. Second, with 4½, was Ira Pohl, while Herbert Rosenbaum, Robert L. Henry, William Cornwall, Sam Sloan, and Dennis Balfe all scored 4-1. Class prizes were awarded as follows: Bud Eaton, Bill Caplan, John Smail ("B"); James Bush and Stuart Ockman ("C"); Mark Watson and Dave Nieder (Unrated). K. Michael Goodall was the T.D. and a total of \$225 in prizes were awarded.

The **Chadwick Chess Club Championship**, played in Poughkeepsie, N.Y. was won by Donald Schultz who defeated Dick Meyerson by a score of 2-0 in a playoff match. Each had previously finished first in his section of the club's annual tournament.

USCF Master John Curdo swept to a 5-0 victory in the first annual **Lynn Open**, played in Lynn, Mass. on July 10-11. Thomas McCafferty, Donald V. Haffner, and Alan C. Morrill—all with 4-1—finished second through fourth in

a field of 36.

The eighth annual **Cincinnati Open**, sponsored by the Parkway Chess Club, was played on July 17-18 and drew an entry of 46 players. Winner was Richard Verber of Chicago who edged out Adam Rueckert of Cincinnati on tie-break points. Both players scored 4½-½. David Wolford and Andrew Wishnek finished third and fourth respectively with scores of 4-1.

Twenty-four players were on hand for the **Kanawha Valley Open**, played in Charleston, W. Va. on August 7-8, and five of them turned in identical scores of 4-1 to finish on top of the field. In order of tie break they were David Marples, Charles Boggs, Dr. Alex Darbes, Ronald Kennedy, and Cornelio Nolasco.

The **Northern California Championship**, played at the Mechanics' Institute on July 24-25, was won by Don Sutherland whose score of 4½-½ was equalled by runner-up Carroll Capps. Arthur Wang, Allen Bourke, and Ira Pohl—all with 4-1—were next in the 46-player field. By winning, Sutherland qualified for the California State Championship.

For the third year in a row David Daniels, USCF Expert from Brooklyn, N.Y., won the **Susquehanna Valley Open**. The tournament, played in Bloomsburg, Pa. on July 17-18, this year attracted a record entry of 60 players. Daniels' winning score of 4½-½ was matched



Skittling before the start of action at the Susquehanna Open were (seated, left to right) Martin Lutz; Dr. Adolph Stern, New York City; Gailey Keller; (standing) Kermit Miller, Bloomsburg Chess Club president and Rev. George Bingaman, Shamokin, Pa. Lutz and Keller are Bloomsburg mayoralty candidates.

—Photo: Bloomsburg Morning Press

by runner-up Richard Abrams and third place Edgar McCormick. Fourth and fifth, with scores of 4-1, were Richard Pariseau and Robert Durkin. The tournament was sponsored by the Bloomsburg Chess Club and was directed by Mordecai Treblow.

More than two thousand youngsters under 17 competed in the first city-wide tournament of the **New York City Parks Department**, sponsored by the Heckscher Foundation. Swiss preliminaries were held in 370 city playgrounds; district eliminations and borough finals narrowed the field down to two players from each of the city's five boroughs. These ten played a final five-round Swiss at the New York World's Fair: winner in a clean sweep was 16-year-old Bill Smith, who has been playing the game for only six months. Bill is a graduate of Bronx H. S. of Science and is now enrolled in Hunter College. Richard Sulzbach, 3½-1½, finished second, followed by Robert Gwydir, 3-2.

The tournament was originated last year through the efforts of Milton F. Goldstein, who enlisted the support of New York Parks Commissioner Newbold Morris and Mrs. Arthur Smadbeck, president of the Heckscher Foundation. The 1964 event, limited to Manhattan, proved so successful that the tournament was extended throughout the city this summer.

The **Kansas Open**, played in Emporia on July 17-18, was won by Wesley Koehler of Colorado with a sweeping 5-0. John R. Beitling, Kansas City, Mo., was runner-up with 4½. Robert Spies, V. W. Harris and Lee Magee—all with 4-1—finished third through fifth. Harris, a resident of Kansas City, Kansas, was awarded the state championship. Thirty-eight players took part in the tournament which was sponsored by the Emporia State Chess Club.

G. Pat Forsee swept to a 5-0 victory in the championship of the **Louisville (Ky.) Chess Club** on July 31-August 1. Richard O'Bryan, 4-1, was runner-up and Edwin Cohen took third with 3½.

William Batchelder breezed through an eight-player round robin at **Stanford University**, California, with a perfect 7-0. Ed Syrett, with 4½ points, was his closest rival.

Phil Le Cornu reports that membership and tournament activity are at an all-time high at the **Chicago Chess Club**. The club has a thousand square feet of air-conditioned playing space, coffee and cold drinks are available, and a weekly 5-round Swiss has been held every Sunday since May of 1964. In addition, the club ladder tournament has more than 55 players. In the July 11th tournament, Richard Verber won with a score of 4½-½, Walter Grombacher was second with 4-1, and Le Cornu took third with 3½-1½. Details of the club's activities

are available from Phil Le Cornu, 64 E. Van Buren.

Probably the first chess tournament ever held in **Greenland** was the championship of **Thule Air Base**, a 6-player round robin, concluded on July 11. It was organized and directed by Chuck Singleton, who scored 4-1 to take second place behind Tim Moore's perfect 5-0.

The second **Vermont Open**, played in Rutland on July 17-18, ended in a three way tie among Alan Morrill, Hartford, Conn.; John Curdo, Lynn, Mass.; Gerald Rubin, Montreal, Canada—all of whom scored 4-1 to lead a field of 20 players. Fourth place went to George Mirijanian, Fitchburg, Mass.

Arizonan Daniel Gollub scored 5-1 to take top honors in the **Denver (Colo.) Open** on July 3-5. Matching Gollub's score, but trailing in median points, was second-place Malcom Kaiser. Kaiser, as highest-scoring Denver resident in the 25-player field, won the city championship. The tournament, sponsored by the Colorado Chess Association and the Central YMCA Chess Club, was directed by George E. Bailey.

The **Bronx Center Chess Club** in New York City (formerly the Westchester-Bronx C.C.) has recently moved to new quarters at 3990 Hillman Avenue. An open house for chessplayers will be held on Friday, September 17, at 8 p.m. Refreshments will be served.

The 1964-5 championship of the **Chicago Industrial Chess League** concluded

with an awards banquet on June 11. James E. Warren, chairman of the League, presented the first place trophy to the Argonne Knights, who finished the season with a perfect 9-0. Second place went to the Argonne Bishops, 8-1, and third to the Western Electric Chargers, 7-2.

The League's 1965-6 season is scheduled to begin with a 30/30 tournament at the Albright Gym, Cermak & 50th, on September 18.

The **Minneapolis Aquatennial** events were held this year over the weekends of July 17-18 and 24-25, proving more successful than ever. In the **3rd Minneapolis Aquatennial Open** a field of 60 players took part in a 5-round Swiss, victory going to Stephan Popel of Fargo, N. Dakota with a straight 5-0. Second was Gerald Ronning of Minneapolis, 4½-½, while 4-1 scores were posted by Curt Brasket, Bloomington, Minn., James H. Young, Coon Rapids, Minn., and Laszlo Ficsor, Minneapolis. The Solkoff tie-break placed them third through fifth in the order listed. Other 4-1 scorers were Robert K. Johnson, Jerome Nolte, and David Tykwinski. Tykwinski won the handicap award, turning in a performance rating 355 points above his USCF rating.

The one-day **Minneapolis Aquatennial Chess Tornado** was held on July 24 and was won by former Minnesota State Champion W. Dane Smith. Smith's score of 3½-½ was matched by runner-up Morton Hamermesh, chairman of the Dept. of Physics at the U. of Minnesota, and Ray McRoberts. Twenty-four players competed.



M. J. Kasper, treasurer of the American Chess Foundation, introduced U. S. Champion Robert J. Fischer at his simultaneous exhibition at the United Nations. As reported in our June issue, Fischer, in his most recent chess appearance, won 18 games, lost 2 and drew one.

—Photo by Kal Weyner

On July 24-25, 24 players took part in the **USCF Region Six Championship**, with Minnesota's powerhouse, Curt Brasket, taking a clear first with a score of 4½-½. Dr. George Tiers, Gerald Ronning and Stephan Popel—all with 4-1—placed second through fourth in that order.

All the Aquatennial events were sponsored by the Minnesota State Chess Assn. and were directed by Alden Riley.

* * * * *

Larry Eldridge sends us a batch of recent results from **Maine**: The **Down-east Open**, June 18-20, was won by Alexander Keyes of Cambridge, Mass., scoring 4 wins and 2 draws. Tied for second through fourth in a field of 28 were brothers Gerald and Robert Rubin of Montreal, Canada, and Clarence Hewlett of Hampton, N. H.

The **Portland Chess Club** won its fourth straight Maine Chess League Championship. Portland, after losing its first match of the season to Waterville, went on to win all the rest, finishing with 3-1. Waterville wound up with 2-2, and Auburn-Lewiston was 1-3.

John Morrill won his second straight championship of the Portland Chess Club, going undefeated through the 11-player round robin with a score of 9-1. Dr. Edward Blumberg was second with 8½.

The Maine Chess League defeated the Northeast Chess League of Massachusetts in their annual match by a score of 11-9, but only by virtue of forfeits on the last five boards. The Bay Staters won by 9-6 in games actually played, but insisted on taking the forfeit losses since Maine had the stipulated 20 players on hand. Harlow Daly and Stanley Elowitch won for Maine on the top two boards, defeating Donald Haffner and Orlando Lester respectively.

The European Chess District's second chess tournament in England was won by **Roland L. Goad** in a 6-0 sweep. The 16-player event was held in London over the July 4th weekend. In a short match played during the tournament, M. J. Franklin scored a 1½-½ victory over International Master R. G. Wade. The event, organized and directed by the tournament winner, resulted in seven new USCF members.

* * * * *

The second annual **Heart O' Dixie Open**, played in Huntsville, Alabama over the Memorial Day weekend, was won by Ken Williamson of Huntsville who edged out John Hurt of Memphis, Tenn. on tie-breakers. Both players scored 5-1. Dale Ruth of Huntsville took third with 4½ points.

In the Amateur Division, Robert Parmelee scored 5½-½ to take first place while R. G. Cole of Cocoa, Fla. was second with 5-1.

A total of thirty-six players turned out for the two events and prizes valued at nearly \$300 were awarded.

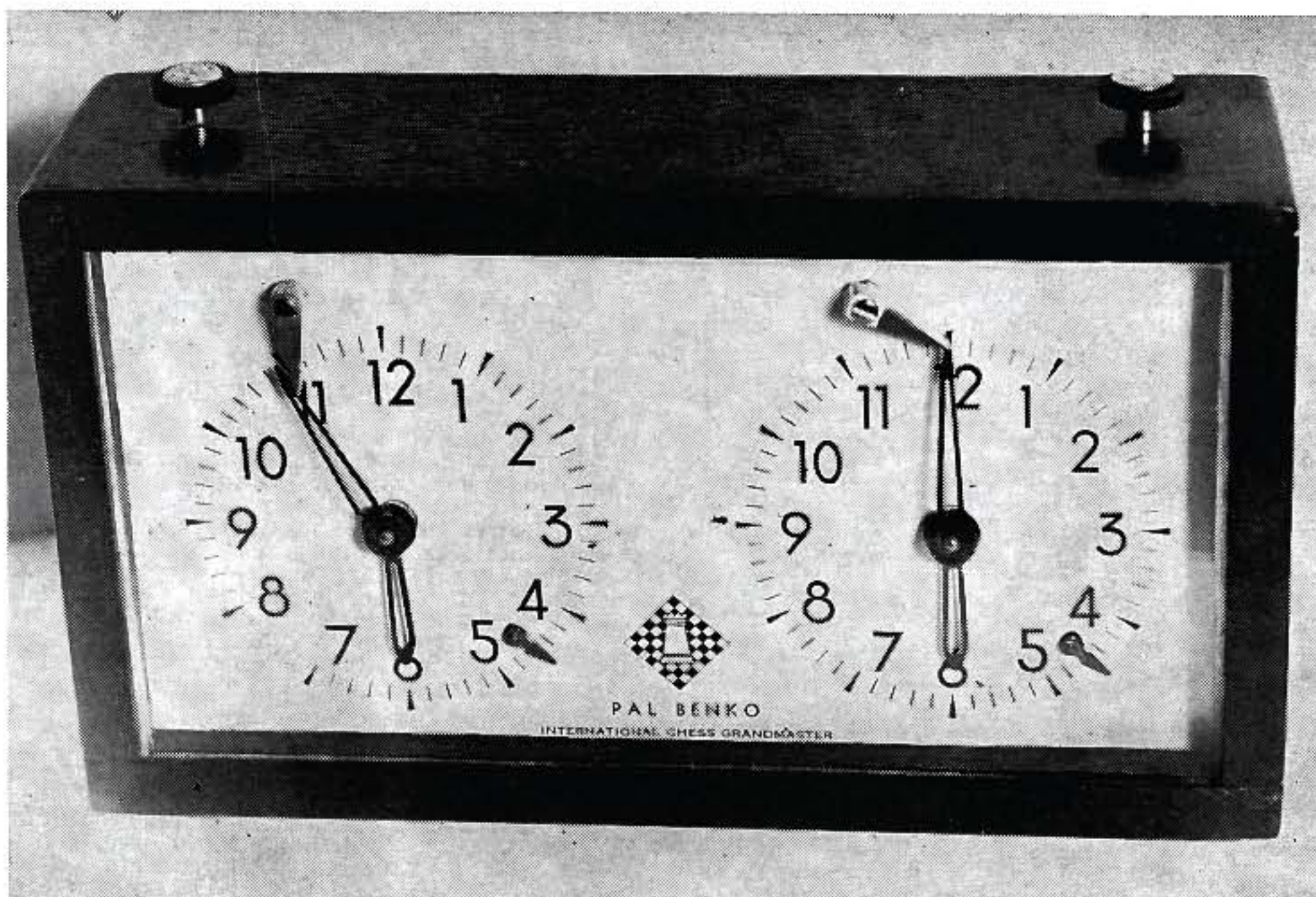

Announcing . . . AT LAST . . .

A TOURNAMENT CHESS CLOCK

rugged enough to stand up under the punishment of FIVE-MINUTE CHESS.

The PAL BENKO CHESS CLOCK features

- EXCELLENT CLOCK MECHANISMS IN ATTRACTIVE MODERN FRAME.
- UNBREAKABLE TIMING MECHANISM SUITABLE FOR FAST PLAY.
- A ONE YEAR GUARANTEE AGAINST MECHANICAL FAILURE.

Measurements: Length 8½" Width 2⅛" Height 4¾"

BIG, STURDY, RELIABLE!

NOW ONLY \$23.00 postpaid!

(no Federal Excise Tax!)

ORDER FROM

U S C F

80 E. 11th St.

New York 3, N. Y.

TOURNAMENT LIFE

Tournament organizers wishing announcement of USCF rated events should make application at least six weeks before the publication date of **CHES LIFE**. Special forms for requesting such announcements may be obtained only from U.S. Chess Federation, 80 E. 11th St., New York 3, N.Y.

September 17-19

EASTERN NEW YORK OPEN

5-rd Swiss, 50/2, at Schenectady YMCA, 13 State St., Schenectady, N.Y. NYSCA dues (\$2) plus USCF required. Registration to 8 p.m. on Sept. 17. \$100 first prize guaranteed; others as entries permit. Entry fee \$10; juniors (under 18) \$5. Advance entries post-marked to September 14: \$8 & \$4. Rapid transit tourney Saturday night. Entries & inquiries: Edward Vallee, 1621 Ave. A, Schenectady, N.Y. 12308.

September 18-19

BAY AREA CHAMPIONSHIP

5-rd Swiss at Mechanics' Institute Chess Room, 57 Post St., 4th floor, San Francisco, Calif. 94104. Registration closes at 9 a.m. on Sept. 18. Guaranteed prizes: 1st \$125 (\$25 cash plus \$50 travel expenses to state championship in Los Angeles plus \$50 toward Finals); 2nd \$40; 3rd \$25; Class A, \$30; Class B \$25; Class C & Unrated \$25. CSCF dues required in addition to USCF. Tournament qualifies one player to state championship finals; 1st place tie broken by Solkoff system. Make checks payable to William Addison and contact him at above address for further details.

September 25-26

EAST DETROIT OPEN

5-rd Swiss, 50/2, at East Detroit Teen Center, 16600 Stephens Drive, E. Detroit, Mich. Championship and runner-up trophy; trophies for Class A, B, C, D, top junior. Entry fee \$3.50; juniors under 18, \$2.50. Entries & inquiries: Roy Collins, 29656 Newport Dr., Warren, Mich. 1st round at 9 a.m. on Sept. 25.

September 25-26

HARTFORD AMATEUR OPEN

Restricted to players rated below 2000 and to unrated players. 7 rounds, 30/hr, no adjudications. First round starts at 10 a.m. Ten trophies: championship plus 1st-2nd-3rd in each of classes A, B, C. Entry fee \$6 (\$5 if paid by September 18). Tournament site: Hartford YMCA, 315 Pearl St., Hartford, Conn. Entries & inquiries: Frederick S. Townsend, 10 Bermuda Rd., Wethersfield, Conn.

September 25-26

RIO GRANDE VALLEY AMATEUR

5-rd Swiss, 50/2, at Hoover's Paradise Motel, 313 S. 10th St., McAllen, Texas. Cash and trophy prizes. Entry fee—\$5. Tournament restricted to those who are unrated or rated below 2000. Details: Wendle Scott, 1921 Gumwood, McAllen, Texas.

September 25-26

BRAZOS OPEN

5-rd Swiss, 50/2, at Memorial Student Center, Texas A & M Univ., College Station, Texas. \$50 guaranteed first prize plus trophy; class trophies; additional \$\$ as entries permit. Entry fee \$5; must join both USCF and TCA. Entries & inquiries: Maj. B. G. Dudley, 1013 E. 23rd St., Bryan, Texas 77801.

September 25-26

MINNESOTA "EQUALIZER" TOURNAMENT

5-rd Swiss, 50/2 and then 30/hr., to be played at Minneapolis Downtown YMCA, 30 S. Ninth St., Minneapolis, Minn. All players must be USCF-rated (provisional ratings accepted) and results will be based on "Equalizer Points" not on game points. (Equalizer points are the amount by which player's performance rating in the tournament exceeds his USCF rating).

Registration until 10 a.m. CST on Sept. 25. Prizes: 1st—\$60 plus trophy; 2nd—\$40 plus trophy; 3rd—\$30 plus trophy; 4th—\$20. Also trophies for top expert, Class A, B. Entry fee: \$5. Entries and inquiries: R. Ashford, 1908 41st Ave. N.E., Minneapolis, Minn. 55421.

Starts September 26

MARSHALL C.C. PRELIMINARIES

8-rd Swiss for Marshall C.C. members. One game per week, regular playing time Sunday, 2 p.m. First 7 will join seeded players in Club Championship, 9-rd Swiss beginning in January. Others can play in Candidates' Tmt., 9-rd Swiss held same time. Entry fee \$7; no extra fee for Championship or Candidates'. Entries and club dues should be paid to Marshall Chess Club, 23 W. 10th St., N.Y., N.Y. For information write W. Goichberg, 450 Prospect Ave., Mt. Vernon, N.Y.

MARSHALL C.C. JUNIOR CHAMPIONSHIP

Players under 21 scoring 4 or more points in Preliminaries (described above) qualify for Marshall C.C. Junior Championship, 7-rd Swiss to be held next Spring. Entry fee for Preliminaries is \$7; no extra fee for Club Championship or Candidates', Junior Championship or 7-rd Junior Candidates'. (A total of 24 games if you choose to play in all three.) All entry fees paid by juniors will be returned as Junior Championship prizes. Club dues for juniors are \$7.50 per half year. Entries or inquiries: as given above.

October 2-3

6TH ANNUAL GATEWAY OPEN

5-rd Swiss, 50/2, at Golden Triangle YMCA, 504 Wood St., Pittsburgh 22, Penna. \$100 min. guaranteed 1st; cash prizes for 2nd, 3rd; 3 class prizes for A, B, C; 2 junior prizes. Entry fee \$6; \$4 for juniors under 18. Entries & inquiries: J. E. Armstrong, 47 Churchill Rd., Pittsburgh 35, Pa.

October 2-3

QUAKER CITY OPEN

5-rd Swiss, 50/2, at Franklin-Mercantile Chess Club, Hotel Philadelphia, 314 N. Broad St., Philadelphia, Pa. Cash prizes as income permits for 1st, 2nd, Expert, A, B, C, Unrated. Women (if two or more enter). Entry fee \$5; \$3 for juniors under 21. Entries & inquiries: Edward D. Strehle, 3480 Emerald St., Philadelphia, Pa. 19134.

October 2-3

FIRST LANSING YMCA OPEN

5-rd Swiss, 50/2, at YMCA, 301 W. Lenawee, three blocks south of state capitol, Lansing, Mich. Winner receives savings bond of \$100 plus trophy; \$50 bond for second; \$25 bond for third. Other prizes for all classes: women's, juniors, family, etc. Entry fee \$6; Juniors \$5. Advance entries and inquiries: Ed Molenda, 3105 W. Willow, Lansing, Mich.

October 9-10

MILL VALLEY FESTIVAL OF ARTS TOURNAMENT

5-rd Swiss at auditorium of Old Mill School, 352 Throckmorton Ave., Mill Valley, Calif. Guaranteed prizes: 1st, \$100; 2nd, \$50; 3rd, \$35; surprise merchandise prizes; special door prize. Entry fee—\$10—includes USCF membership for those joining for the first time. Players rated 1900 or under who are already USCF members, entry fee \$5. Make checks payable to L. A. Post and send advance entries to him at 314 Marin Ave., Mill Valley, Calif. 94943. Registration closes at 9 a.m. on Saturday, October 9. Additional information from Mr. Post, above address.

October 16-17

GREATER BOSTON OPEN

5-rd Swiss, 50/2, at Boylston YMCU, 48 Boylston St., Boston, Mass. 1st prize \$50 & circulating trophy; 2nd, \$30; trophies and \$ prizes for Classes A, B, C; trophy for highest unrated. Entry fee: \$6.00; MSCA dues (\$2) required in addition to USCF, if not already a member. Entries & details: William Lukowiak, 6 Phillips St., Boston, Mass.

October 16-17

FIRST "CAV-OILCADE" OPEN

5-rd Swiss, 45/2, at Goodhue Hotel, 549 5th St., Port Arthur, Texas. Registration 8 a.m. to 9 a.m. on October 16. Prizes: 1st—\$150; cash prizes also for 2nd, 3rd, 4th in tournament and first in classes A, B, C. Entry fee: \$10; TCA membership required in addition to USCF. Entries & inquiries: Fred King, 1305 S. 13th St., Nederland, Texas.

October 16-17

MIDWEST OPEN

5-rd Swiss in Lincoln, Nebr., playing site not determined. Cash prizes: 1st, \$50; \$15 each point over 3; trophies A, B, C, Unrated, Junior (16 or under); state championship to highest-scoring state resident; merchandise awards. Entry fee \$7.50; \$5 for juniors under 17. Entries & inquiries: Lincoln Chess Foundation, 4524 Calvert St., Lincoln 6, Nebr.

October 23-24

NORWICH UNIVERSITY INVITATIONAL

Restricted to 4-man college teams, 5-rd Swiss, 50/2, at Chaplin Memorial Library, Norwich University, Northfield, Vermont. Team trophies for 1st, 2nd, 3rd; individual board prizes if entry fees permit. Entry \$10 per team; \$8 if received by October 1. Entries & inquiries: Prof. Seth C. Hawkins, Dept. of English, Norwich University, Northfield, Vermont.

October 22-24

Third Annual

CENTRAL CALIFORNIA OPEN AND QUALIFYING TOURNAMENT

5-round Swiss at the YWCA, 1122 17th Street, Sacramento. Entrants living outside of Sacramento and Yolo counties and unable to reach Sacramento in time for round 1 (8 p.m. Friday, October 22) can arrange to play the first round in advance. \$300 guaranteed minimum prize fund, with Upset Awards and prizes to Classes A, B, C, and D. Highest finishing California resident who has not qualified earlier for State Championship Tournament will do so from this event. Open to all who are or who become members of USCF and California State Chess Federation (\$2.50). Entry fees: \$10 if USCF Rating is 1900 or over; \$7 if USCF Rating is 1899 or less (includes Unrated). New members who have never had a published USCF Rating may obtain USCF & CSCF memberships plus entry fee for a bargain total of only \$11.50. Entries and further details: Lt. Colonel E. B. Edmondson, 210 Britton Way, Mather AFB, Calif. 95655.

November 6-7

2ND NORWICH UNIVERSITY OPEN

6-rd Swiss, at Chaplin Memorial Library, Norwich University, Northfield, Vermont. 1st prize \$100; 2nd, 3rd and Class A, B, C, Unrated according to entries. Entry fee: masters & experts: \$9; Class A \$8; Class B \$7; Class C, Unrated \$6. \$1 reduction if entry fee received by October 15. Entries & inquiries: Prof. Seth C. Hawkins, Dept. of English, Norwich University, Northfield, Vermont.

November 6-7

EASTERN INTERCOLLEGIATE CHAMPIONSHIP

5-rd Swiss, 50/2, restricted to enrolled full-time undergraduates, to be played at Hetzel Union Bldg., Penn State University, University Park, Pa. 16802. Team and individual trophies; entry fee \$10 a team (number of players per team not specified). Details: John Paul Devereaux, Office of Vice President of Student Affairs, University Park, Pa. 16802.

November 10-13

UTAH OPEN

7-rd Swiss, 50/2½ and then 20/hr., to be played at YMCA Chess Club, 737 E. 2nd South, Salt Lake City, Utah. Prize money will be distributed on a plus score basis, depending on number of entries; trophies for highest-placing resident, highest-placing non-resident, Class B, C, Unrated. Entry fee: \$8.50; juniors under 19 \$6.50. \$2 refund if banquet is not attended; additional banquet guests must pay \$2 per person. Entries & inquiries: Dennis D. Hansen, 798 E. 8080 South, Sandy, Utah, 84070.

November 11-14

CLOUDCROFT RESORT OPEN

To be held at Firemen's Hall, Cloudcroft, New Mexico. Sponsored by the Alamogordo Chess Club, Cloudcroft CC, and First National Bank of Alamogordo. For family relaxation and serious chess. 6-rd Swiss; 50/2½; \$10 EF. Registration from 4 to 7 p.m. on 11th, stragglers' registration closes at 9 a.m. on the 12th. Trophies and \$100 first prize guaranteed. All EF go into prize fund. For further information write to Peter K. Cook, 603 Catalina Lane, Alamogordo, N. M. 88310.

November 13-14

7TH ANNUAL MAINE OPEN

5-rd Swiss at YMCA, Portland, Maine. 45/2. Cash prizes plus trophy to winner. Entry fee \$5 plus USCF membership. 1st round starts 9 a.m. Nov. 13. Bring clocks. For further information: Stuart Laughlin, 68 Prospect St., Portland, Maine.

November 13-14

ILLOWA OPEN

5-rd Swiss at LeClaire Hotel, 421 19th St., Moline, Illinois. Prize fund approx. \$150; actual amount to be determined by number of entries. Entry fee \$7; one dollar to be returned upon completion of all games. Registration 12 noon to 1 p.m. Saturday, November 13; round to start at 1 p.m. Details: Stan Roberts, 1947 Perry St., Davenport, Iowa.

November 25-28

THE AMERICAN OPEN

8-rd Swiss to be played at Club del Mar, 1910 Ocean Front, Santa Monica, Calif. Minimum guaranteed prize fund: \$2360. 1st: \$600 & trophy; 2nd: \$300; 3rd: \$175; 4th: \$125; Experts prizes: \$150, \$100, \$50; Class A: \$150, \$75, \$40; Class B: \$100, \$50, \$30; Class C & below: \$100, \$50, \$30; Unrated \$20, \$10; Senior (over 50) \$50; Junior (under 18) \$50; Junior (under 14) \$25; Ladies \$50; Best games (to be judged by Grandmaster Isaac Kashdan) \$20, \$10. First round starts Thursday, November 25, at 9 a.m. Two rounds Thursday, two

Friday, two Saturday, two Sunday. Entry: \$25; \$5 reduction if received on or before November 13. Family entry fees reduced by 20%. Juniors (under 14) \$6. Registration from 5 p.m. to 10 p.m., Wednesday, November 24. Make checks payable to Santa Monica Bay Chess Club. Additional details: Herbert T. Abel, 4 Marine Terrace, Santa Monica, Calif.

November 26-28

7TH ANNUAL MOTOR CITY OPEN

6-rd Swiss, 50/2, at Solidarity House, 8000 E. Jefferson, Detroit, Mich. Trophy and cash prizes to 1st & 2nd, depending on entries; also trophies and prizes to winners at every 100 point level between USCF rating 1400 and 2000. Winner's name inscribed on Father Steiner Trophy. Entry fee \$7.50; juniors \$4. Entries & inquiries: Marshall Manning, 12930 Rutherford, Detroit 27, Mich.

IT'S UP TO YOU . . .

to tell us that you're moving. Copies of **CHESS LIFE** are not forwarded by the postoffice. We need six weeks notice of any change of address.

**\$100
MAKES YOU
A
USCF MEMBER
FOR
LIFE!**

CHESS LIFE ANNUALS

1961-1962-1963-1964

Each volume contains . . .

Hundreds of games

Photos

**Articles by the World's
leading chess authorities**

\$6.00 postpaid each volume

Available only from

USCF

**80 E. 11th St.
New York 3, N.Y.**

BOOST AMERICAN CHESS!

TELL YOUR FRIENDS

ABOUT USCF



ANNOUNCING . . .

A NEW U.S.C.F. BARGAIN!

The Players' Choice

CHESS SET

This set, introduced for the first time at the NATIONAL OPEN in Las Vegas last February, proved so popular with the players that EVERY ONE of the 100 tournament sets on hand was SOLD on the last day of the tournament! Ideal design, proper base size and correct weighting make this the finest, most PRACTICAL chess set available at anywhere near the price. Made of Hi-impact, satin-finished plastic, it will stand up to years of tough tournament use. The piece shown is actual size; King is 3½" tall. Shipped in a sturdy cardboard box. Price to USCF Members: just **\$7.50**, postpaid! (Outside continental U.S. add \$1 for postage).

Order From

80 E. 11 St.

U. S. C. F.

New York, N. Y. 10003

USCF RATING SUPPLEMENT

AUGUST, 1965

EVENTS RATED FOR THIS LIST

(Aside from a very few corrected ratings, this rating list includes only those players who participated in the events listed below.)

- INTERNATIONAL**—Mar del Plata
Zagreb
Olympiad (P.R. team)
- NATIONAL**—U.S. N.Y. Women's Champ.—Apr.-May
U.S. Amateur Champ.—May
- FOREIGN**—April in Paris International—Apr.
European tmt.—(?)—Mar.
Monchengladbach tmt.—June
Match: Singleton-Moore
- ALABAMA**—Birmingham Open—Apr.
Huntsville C.C. round robin—Apr.-May
Heart of Dixie Open—May
- ALASKA**—Alaska Open—Mar.
- ARIZONA**—High School games—Jan.-Feb.
Phoenix Open—Apr.
Arizona Chess League—Jan.-May
High School team match—May
International Rating Tmt.—May
Matches: Stahl-Gollub, Lenoir-Roberts (3), Bennington-Rosenbaum, King-Mosley, Mann-LePage, Stahl-Kelly, Haagsma-Welling, O'Connor-Webb.
- ARKANSAS**—Arkansas Champ.—Apr.
- CALIFORNIA**—Herman Steiner C.C. Prelims, Championship and Non-Qualifiers Tmt.—Nov.-Mar.
El Segundo Open—Mar.
Monterey International—Mar.
Central Cal. Chess League Individual Champ.—1964 and 1965
Garden Grove Open—Mar.-Apr.
2nd Santa Monica rating tmt.—Mar.-Apr.
6th Davis rated tmt.—Feb.-May
James' Inter-club and match games—Apr.
Capital City C.C. Preliminaries—Jan.-Mar.
Redwood Empire Open
Capital City C.C. Finals—Mar.-May
Visalia Amateur—Apr.
Richmond C.C. Champ.—Apr.
San Bernardino Open—May
Masters and Experts Invitational—Mar.-June
3rd Santa Monica Rating tmt.—Apr.-May
Sacramento City Champ.—May
CFNC Invitational—Apr.
A.B. Stamer Memorial—May
Matches: Gish-Castleberry (2), Ito-Carlson (5), Maillard-Littrell
- COLORADO**—Central Bank Open—Mar.-Apr.
- CONNECTICUT**—New Haven Winter Tmt.—Oct.-Apr.
Connecticut State Team Tmt.—Oct.-May
Connecticut State Champ.—Mar.-Apr.
New London C.C. Champ.—Sept.-May
Chess Forum Spring Open—Apr.-May
- DISTRICT OF COLUMBIA**—D.C. League—Oct.-Mar.
3rd Flint Memorial—Mar.
Divan Ladder—Feb.-May
D.C. Champ.—May-June
4th Flint Memorial—June
Matches: Street-Clayton, Bones-Ream
- FLORIDA**—St. Petersburg C.C. tmt.—Feb.-Apr.
Team match: U of Fla. - Fla. State U—Mar.
South Fla. Champ.—Dec.
Southeast Fla. Champ.—Jan.
Coral Gables Open—Apr.
Matches: Rhode-Kelsey, Rhode-Redway
- GEORGIA**—Metropolitan Atlanta team champ.—Mar.
Georgia Tech Tmt.—May
- HAWAII**—Oahu Champ.—June
- IDAHO**—Boise tmt.—Apr.-May
Idaho Open—May
- ILLINOIS**—Gompers Park C.C. Championship, A, B and D tmts.
IIT invitational
Greater Chicago Open—Mar.
Fox Valley Champ.—Feb.-Mar.
Midwest Intercollegiate—Apr.-May
Rogers Park C.C. Champ.—Apr.-May
Gompers Park C.C. Spring Swiss—Apr.-June
Illinois Open—May
Matches: Day-O'Shana, Hutchison-Day, Leighton-Tuckler
- INDIANA**—Indianapolis One-day—Feb.
Indiana International—Mar.
Indiana Closed Champ.—May
- IOWA**—Iowa Champ.—Apr.
- KANSAS**—Wichita Open—Apr.
- KENTUCKY**—Ashland Winter Open—Mar.
Ashland C.C. rating tmt.—Apr.-May
- LOUISIANA**—New Orleans C.C. Champ.—Mar.-Apr.
Lafayette City Champ.—Apr.
S.W. Louisiana Open—June
Matches: Kleinfeldt-Levin (2)
- MARYLAND**—Maryland Chess League—Jan.-Apr.
Maryland Open—Apr.
Team Match—Westinghouse—Bay Region—June
- MASSACHUSETTS**—Western Mass. & Ct. Valley tmt.—Feb.
George Sturgis International—Mar.
Berkshire Hills tmt.—Mar.
Springfield C.C. Champ.—Mar.-May
Northeast League Individual Champ.—Apr.
Northeast League—Oct.-May
New England Amateur—April
Western Mass. tmt.—May
- MICHIGAN**—Motor City Invitational—Jan.-Mar.
Flint Champions tmt.—Mar.
Huron Valley Open—Apr.
Lansing Ladder—Apr.-May
Central Michigan Open—May
Matches: Richardson-Brady, Phillips-Molenda, Molenda-Barwick, Allen-Swofford
- MINNESOTA**—Minneapolis Open—Oct.-Nov.
St. Paul Open—Jan.
Minnesota Open—Premier & Major sections & Tornado—Feb.
Minnesota State Champ. playoff—Feb.
Tornadoes #4 and #5—Mar.
MSC Cyclone—Apr.
MSC Champ. Playoff—May
MSC Buck Robin—May
Twin City Open—May
- MISSISSIPPI**—Miss.-La. Open—Apr.
- MISSOURI**—Eastern Missouri Open—Dec.
Graham Memorial—Mar.-June
K.C. Amateur—May
- NEBRASKA**—Lincoln City Open & Invitational—Jan.-May
Match: Abbott-Anderson
- NEVADA**—Reno & U of Nevada tmt.—Nov.-Mar.
Las Vegas Summer Tmt.—May-June
Match: Kirby-Harris
- NEW HAMPSHIRE**—N. H. Champ.—May
- NEW JERSEY**—Jersey City YMCA Champ.—
South Jersey League & Reserve league—Sept.-May
New Jersey Amateur—Apr.-May
Jersey City YMCA Spring tmt.—May-June
New Jersey Junior Champ.—June
Atlantic City C.C. Ch.—Jan.-May
Match: Hurltlen-Meola
- NEW MEXICO**—Los Alamos Open—Feb.-May
Albuquerque Open—May
Team Match: Albuquerque—Los Alamos—Apr.
- NEW YORK**—Baltic C.C. Champ. & Reserve tmt.—Jan.-Mar.
London Terrace C.C. Champ.—Dec.-Mar.
Weatt C.C. Champ.—Nov.-May
Met League Match: C & C—Jamaica—Apr.
Malone Open—Mar.
Langman Tmt.—Apr.
Clarkson College Champ.—Mar.-May
Atlantic Open & Booster Tmts.—Apr.
Manhattan C.C. Championship, Candidates', Experts' & Amateurs' Finals—Jan.-June
Marshall C.C. Amateur Champ.
Met League Games: Queens—C&C (2), Scarlet Knights—C&C (2), Manhattan—C&C (2), Marshall Res.—C&C (5), Marshall Res.—Jamaica (1), Marshall—C&C (1)
Cornell Spring Open—Apr.
Syracuse "A" round robin—Mar.-May
Kings Knight C.C. round robin—Jan.-May
Huntington C.C. Spring tmt.—Apr.-May
Lake Ontario Open—Apr.
Marshall C.C. Junior Champ.—Mar.-June
Estonian C.C. Champ.—Feb.-June
Kingsmen C.C. Spring tmt.—Feb.-May
Syracuse Metropolitan Tmt.—May
Marshall C.C. Mon. tmt.—Apr.-June
Met League match: Kingsmen C.C.—London Terrace C.C.—June
Hudson Valley Open—June
Marshall C.C. Open—June
Chadwick C.C. Champ.—Feb.-May
N.Y. State Amateur Champ.—June
- OHIO**—Cincinnati Champ.—Feb.-Apr.
Winter Chess Festival—Dec.-Apr.
Queen City Open—Apr.
OSU Challengers games and match—Mar.-June
Forest City Open—May
- OKLAHOMA**—Norman Chess Festival—Apr.
- OREGON**—Klamath C.C. tmt.—Apr.
- PENNSYLVANIA**—Pittsburgh C.C. Junior—Champ.—Nov.-Dec.
Phila. Experts Open & Liberty Bell Open—Mar.
Erie C.C. tmt.—Mar.
Golden Triangle Open—Apr.
Pa. College Team Champ.—Apr.
Pittsburgh League—Oct.-Apr.
Pittsburgh C.C. Ch.—Feb.-June
Franklin-Mercantile C.C. Champ.—Jan.-June

Penn State Collegiate Open—Feb.
 Pittsburgh U. Spring tmt.—
 Team match: Pittsburgh-Philadelphia—June
 Philadelphia Champ.—June
 Match: Soble-Shaw
TENNESSEE—Memphis Champ.—Feb.-Apr.
 Middle Tenn. Open—Mar.
 Oak Ridge Winter tmt.—Feb.-Apr.
TEXAS—Rio Grande Valley Open—Mar.
 Denton Chess Friends Round Robin—Oct.-Apr.
 Texas Champ.—Apr.
 El Paso Open—Mar.
 Corpus Christi Champ.—Feb.-Apr.
 Southwest Intercollegiate—Apr.
 Team Match: Lubbock-Amarillo
 Odessa Spring tmt.—May
 Denton Open—May
 Harlingen-McAllen Team Match Tmt.—May
 Space City Open—June
 Matches: Riddel-Steele, Hegele-King, Tingle-Creighton
UTAH—Salt Lake City Open—Mar.
 Match: Morrow-Nilsson
VERMONT—New England Intercollegiate Champs.—Apr.
VIRGINIA—Team match: Charlottesville-Richmond—Apr.
 Tidewater Champ.—
 Arlington C.C. Ladder—Mar.-May
WASHINGTON—Puget Sound Open—Mar.
 Match: Pupols-Schoene
WEST VIRGINIA—Huntington YMCA Spring tmt.—Apr.
 W. Va. Junior Champ.—June
 Huntington Open—June
 Match: Linton-Brewster
WISCONSIN—Wisconsin Invitational—Mar.
 Milwaukee County Open—Mar.-June
 Wisconsin Champ.—Apr.-May
 Latvian Chess Congress—May

clearly lost for Smyslov and he phoned the next morning at 10 a.m. to tell Fischer of his resignation. The American star had thus gotten off to a flying start in a tournament that is sure to attract as much attention as any that has ever been played.

* * * * *

The following is the list of participants in the Fourth Capablanca Memorial Tournament, scheduled to end on September 25:—

Lehmann (W.Ger.), Ciocaltea (Rum.), Tringov (Bul.), Parma (Yugo.), Garcia (Cuba), Robatsch (Austria), Pachman (Czech.), Jimenez (Cuba), Geller (USSR), Doda (Poland), Pietzsch (E. Ger.), Smyslov (USSR), O'Kelly (Belgium), Wade (Eng.), Szabo (Hungary), Ivkov (Yugo.), Bilek (Hungary), Cobo (Cuba), Donner (Holland), Kholmov (USSR), Perez (Cuba), Fischer (USA).

* * * * *

Press and television coverage of the opening round probably exceeded anything previously seen at a U.S. chess event. Interviews with Fischer were shown on several networks: Bobby fielded the trickiest questions like an old pro. As usual, he refused to make any predictions on the tournament results: "We'll know in a few weeks."

SENIOR MASTERS (2400 and above)	
Addison, William (Calif.)	2520
Benko, Pal (N.Y.)	2560
Berliner, Hans (Md.)	2421
Bisguier, Arthur (N.Y.)	2471
Burger, Karl (N.Y.)	2406
Byrne, Robert (Ind.)	2530
Cuellar, Miguel (Colombia)	2448
Hearst, Eliot (Va.)	2424
Weinberger, Tibor (Hawaii)	2403
Zuckerman, Bernard (N.Y.)	2415
MASTERS (2200-2399)	
Acers, Jude (La.)	2242
Angos, Alex (Wis.)	2261
Avram, Herbert (Md.)	2218
Balint, Joseph (N.Y.)	2251
Blackstone, John (Calif.)	2232
Bolton, James (Ct.)	2217
Bone, Eric (Tex.)	2210
Brandts, Paul (N.Y.)	2364
Brasket, Curt (Minn.)	2266
Browne, Walter (N.Y.)	2223
Cleghorn, Peter (Alaska)	2246
Collins, John (N.Y.)	2213
Crittenden, Charles (Fla.)	2205
Cunningham, Walter (Cal.)	2325
Curdo, John (Mass.)	2261
Czernieki, K. A. (Ill.)	2220
Denker, Arnold (N.Y.)	2388
Driscoll, Carl (Mich.)	2209
Dubeck, Leroy (N.J.)	2234
Farkas, Ervine (N.Y.)	2201
Feuerstein, Arthur (N.Y.)	2287
Formanek, Edward (Ill.)	2394
Gilden, Lawrence (M.)	2307
Gonzalez, Juan (Fla.)	2353
Goodman, Sid (N.Y.)	2202#
Gore, James (N.Y.)	2348
Goregliad, Serge (Pa.)	2241
Gould, William (R.I.)	2207
Green, Matthew (N.J.)	2346
Henin, Charles (Calif.)	2277
Hoffmann, Asa (N.Y.)	2263
Hudson, John (Calif.)	2244
Jacobs, Robert (Calif.)	2248
Kaufman, Allen (N.Y.)	2228
Kause, Richard (Ohio)	2284
Kennedy, Ed (Calif.)	2243
Kevitz, Alexander (N.Y.)	2321
Kirby, Robion (Ill.)	2300
Kostic, Vasa (Ill.)	2214
Kovacs, Zoltan (Calif.)	2315
Krauss, George (Mass.)	2246
Lazos, James (Calif.)	2316
Lessing, Norman (Calif.)	2230
Levy, Louis (N.J.)	2257
Lyman, Harry (Mass.)	2238
McCormick, James (Wash.)	2217
McKelvie, Neil (N.Y.)	2340
Margulies, Stuart (Va.)	2240
Martin, Geoffrey (Mich.)	2214
Martinowsky, E. (Ill.)	2274#
Martz, William (Wis.)	2304
Meifert, Henry (Wis.)	2204
Mengarini, Ariel (N.Y.)	2243
Meyer, George (D.C.)	2218
Mouzon, Harold (Va.)	2200
Osburn, Erik (Calif.)	2210
Owens, Brian (N.Y.)	2230

Pamiljens, John (N.Y.)	2210
Pilnick, Carl (Calif.)	2275
Pinneo, Jack (N.Y.)	2252
Popel, Stephan (N.D.)	2293
Poschel, Paul (Mich.)	2244
Pruner, Earl (Calif.)	2306
Pundy, Joseph (Ill.)	2237
Pupols, Viktors (Wash.)	2259
Radojicic, Miro (N.Y.)	2288
Rankis, August (N.Y.)	2223
Rivera, Donato (Ill.)	2326
Rivise, Irving (Calif.)	2219
Robey, Paul (N.Y.)	2233
Saltzberg, Mitchell (N.Y.)	2249
Sandrin, Albert (Ill.)	2252
Sandrin, Angelo (Ill.)	2265
Schulman, Mark (Manitoba)	2207
Shaffer, Joseph (Pa.)	2272
Sherwin, James (N.Y.)	2369
Shipman, Walter (N.Y.)	2306
Simon, Leslie (Calif.)	2293
Smith, Kenneth (Tex.)	2357
Sobel, Robert (Pa.)	2203
Spiller, Arthur (Calif.)	2206
Sredanovic, Blazo (Calif.)	2244*
Stamer, Chester (Calif.)	2227*
Steinmeyer, Robert (N.Y.)	2384
Street, Frank (D.C.)	2214
Suttles, Duncan (B.C.)	2399
Tautvaisas, Paul (Ill.)	2158
Theodorovitch, Ivan (Ont.)	2243
Troy, Allan (Calif.)	2225
Tullus, Koif (Calif.)	2207
Valvo, Michael (N.Y.)	2393
Wilcox, Rex (N.Y.)	2233

MASTERS EMERITI
 Ruth, William (N.J.)
 Scrivener, R. S. (Miss.)
 Whitaker, Norman (D.C.)

EXPERTS AND CLASSES A, B, C and D
 Expert: 2000-2199
 Class A: 1800-1999
 Class B: 1600-1799
 Class C: 1400-1599
 Class D: Below 1400

*indicates provisional rating based on 10 to 24 games. Such ratings are less reliable than established ratings.

#indicates provisional rating based on 4 to 9 games. Such ratings are highly unreliable. Players who have played less than four games are not listed.

**\$100
 MAKES YOU A
 USCF MEMBER —
 FOR LIFE!**

**CHAMPIONSHIP CHESS,
 P. Sergeant**
 A history of the world championship matches from 1843-1961, with 66 annotated games from Staunton to Tal.
 D-33 \$1.35

**MORPHY'S GAMES OF CHESS,
 P. Sergeant**
 Morphy is still the greatest "name" in chess and this collection of 300 of his games is still the definitive work in English on his phenomenal career.
 D-34 \$1.85

HASTINGS, 1895
 All the games of one of the greatest tournaments ever played, annotated by Pillsbury, Lasker, Tarrasch, Steinitz, and other great players. A classic.
 D-5 \$2.00

NEW YORK, 1924
 All the games of one of the outstanding tournaments in history, annotated by Alekhine with a depth and thoroughness that have never been surpassed. A book that belongs in every chess library.
 D-6 \$1.85

**NOTTINGHAM, 1936,
 A. Alekhine**
 All the games of this great tournament, fully annotated by Alekhine.
 D-39 \$1.85

ORDER FROM—
U. S. Chess Federation
 80 E. 11 St.
 NEW YORK, N.Y. 10003

A
Aardahl, V. (N.D.) 1453#
Aarhus, O. (Minn.) 1810#
Abarno, F. (N.J.) 1592
Abbott, W. (Neb.) 1822
Abel, R. (Pa.) 1535#
Abell, C. (N.Y.) 1746
Abrams, R. (Wis.) 1908
Abrams, R. (Pa.) 2155
Ackerman, F. (D.C.) 1622
Adair, Rich. (N.M.) 1400#
Adair, Robin (N.M.) 1506#
Adams, H. (Mass.) 1312#
Adams, P. (Md.) 1927
Adams, S. (Md.) 1641
Addison, R. (Fla.) 1706#
Adelberg, A. (Iowa) 1867
Adelsman, R. (Ind.) 1671#
Aden, J. (Ariz.) 1780
Adkins, C. (Calif.) 1693
Adler, L. (Md.) 1438#
Adrian, H. (Mass.) 1614
Aeree, A. (N.Y.) 2119
Ahler, M. (Calif.) 1308#
Ahlinstrom, M. (Ill.) 1830
Ahmed, A. (Ind.) 1730#
Aibinder, J. (Mass.) 1648
Akers, K. (Tenn.) 1718
Alberts, G. (N.Y.) 1591
Alberts, W. (Ill.) 1786
Albin, K. (Tex.) 1560#
Albrecht, K. (Ct.) 1870
Alden, C. (Minn.) 1781
Alden, F. (Mich.) 1764
Alexander, A. (Pa.) 1849
Alexander, J. (Cal.) 2004
Alexander, R. (Kan.) 1799#
Alexander, W. (Tex.) 1230#
Aley, E. (Pa.) 1851
Allan, D. (Ont.) 2163#
Allbritton, D. (Ark.) 1231#
Allbritton, O. (Ark.) 1807
Allen, C. (O.) 1477#
Allen, Don (Calif.) 1629#
Allen, Ed (N.J.) 1872
Allen, Gary (Mich.) 1454#
Allen, O. (Mich.) 1367
Allen, Royce (N.Y.) 1337#
Allier, B. (N.H.) 1200#
Allison, R. (Ill.) 1397#
Alman, K. (Pa.) 1512#
Almgren, S. (Cal.) 2019
Altmann, V. (N.Y.) 1716
Altschuler, B. (N.Y.) 1852
Alvord, J. (Me.) 1734
Amann, D. (N.Y.) 1488
Ames, G. (Ct.) 1711
Amon, E. (Ill.) 1261#
Amon, R. (Ill.) 1414#
Amrine, M. (N.M.) 1441#
Anderson, D. K. (Minn.) 1513
Anderson, D. L. (Minn.) 1200#
Anderson, D. (Alas.) 1909#
Anderson, Gus (Cal.) 1523
Anderson, J. (Ga.) 1600#
Anderson, J. F. (France) 1364#
Anderson, J. R. (Minn.) 1381#
Anderson, K. (Alas.) 1482#
Anderson, L. (Cal.) 1796
Anderson, M. (Minn.) 1200#
Anderson, Paul (Pa.) 1451
Anderson, R. E. (Ill.) 1601
Anderson, R. (Nev.) 1635
Anderson, R. L. (Neb.) 1834
Andrews, Ken (Pa.) 1751#
Andreyev, P. (N.Y.) 1772
Andt, L. (N.Y.) 1826#
Anema, S. (D.C.) 1888#
Annen, R. (Ill.) 1646
Anthony, T. (N.Y.) 1342#
Antonich, F. (Wis.) 1200#
Appleberry, C. (Ala.) 1300#
Appleberry, M. (Ala.) 1404#
April, Robt. (N.Y.) 1419#
Aptt, J. (Del.) 1511#
Aranow, M. (Mass.) 1200#
Arbetter, E. (Mass.) 1996
Arbuckle, J. (D.C.) 1841
Arce, J. (O.) 1683#
Archbold, J. (Utah) 1761
Arduzzone, L. (N.Y.) 1624
Arey, N. (Ct.) 1483#
Argauer, Bob (N.J.) 1849#
Arguijo, J. (Cal.) 1676
Arias, R. (La.) 1673#
Armstrong, R. (Wis.) 1632
Armstrong, J. E. (Pa.) 1914
Armstrong, J. (Cal.) 1418#
Armstrong, T. (Ill.) 2008
Arndt, L. (Pa.) 1925
Aronen, J. (Minn.) 1408#
Aronson, M. (D.C.) 1654#
Arthur, A. (Cal.) 1386#
Arthur, L. (N.Y.) 1593
Arthur, Wm. (Mass.) 1630
Artis, G. (N.J.) 1359#
Arvig, M. (N.D.) 1590#
Asbury, C. (Ill.) 1565#
Ash, B. (Pa.) 1530#

Ashbaugh, B. (Col.) 1802#
Ashby, T. (Tex.) 1618#
Ashford, R. (Minn.) 1719
Aston-Reese, G. (Pa.) 1641
Aten, R. (Ill.) 1758#
Atkins, J. (N.Y.) 1664
Atkins, L. (N.C.) 2033
Auerbach, A. (Pa.) 1560#
Auerbach, J. (Mass.) 1873
Ault, D. (Cal.) 1353#
Aument, H. (Ill.) 1269#
Austin, J. (Mo.) 1709
Avery, A. (Ill.) 1494#
Aydelott, J. (Tenn.) 1794
Aylward, W. (Nev.) 1635#

B
Babakin, M. (N.Y.) 1421
Bacallao, L. (N.J.) 1952#
Bacardi, J. F. (D.C.) 1777
Bachman, B. (Col.) 1112#
Backus, B. (Md.) 1432#
Bacon, G. (Tex.) 1657#
Bacone, Ev. (Ill.) 1287
Bacone, J. (Ill.) 1358
Bacorn, T. (N.Y.) 1689#
Baczynski, B. (Pa.) 1944
Baer, K. (D.C.) 1890
Bahr, F. (Cal.) 1978
Bahr, W. (Wis.) 1812
Baisley, A. (Pa.) 2048
Baker, Harry (N.Y.) 2144#
Baker, M. (Col.) 1640#
Bakken, W. (N.D.) 1667
Bakos, J. (Mass.) 1642#
Baldock, R. (La.) 1980
Balfay, L. (N.J.) 1660
Ball, A. (Cal.) 1344#
Ball, G. (Tex.) 1549
Ballard, D. (Okla.) 2088
Ballard, G. (Tex.) 1609#
Ballard, J. (Ga.) 1623
Ballou, R. (Ill.) 1745
Balodis, J. (Minn.) 1905#
Banister, G. (Ill.) 1600#
Banister, R. (Ill.) 1439#
Baptist, A. (Mich.) 1633
Baptist, L. (Mich.) 1285#
Baptist, T. (Mich.) 1200#
Barber, R. (Ariz.) 1653
Barclay, M. (Ill.) 1294#
Bardas, S. (Tex.) 1273#
Bardwell, J. (Mass.) 1520
Barker, M. (W. Va.) 1664
Barlage, M. (O.) 1906#
Barnes, G. (Minn.) 2062
Baron, D. (Minn.) 1944
Baron, S. (N.Y.) 2093
Barr, W. (Nev.) 1607
Barrett, C. (Pa.) 1485
Barrett, F. (N.Y.) 1526#
Barrett, T. (D.C.) 1350#
Barron, E. (N.Y.) 1269#
Barry, D. (N.J.) 1492#
Barry, H. (Pa.) 1857
Barry, S. (N.Y.) 1995#
Barteck, A. (D.C.) 1851
Bartle, B. (N.Y.) 1892#
Bartley, J. (Mich.) 1200#
Barton, H. (W. Va.) 1643#
Barwick, Ed (Mich.) 1598
Barzewski, D. (Mass.) 1379#
Bassin, C. (Mich.) 1966
Batchelder, C. (D.C.) 2049
Batchelder, J. (D.C.) 1601
Bates, D. (Wis.) 1786
Baffes, L. (O.) 1657
Bauer, F. (Ill.) 1768#
Baughner, J. (Cal.) 1525#
Bayles, T. (La.) 1481#
Beach, L. (N.Y.) 1946
Beauregard, R. (Mass.) 1650#
Beck, J. A. (La.) 1489
Beck, J. W. (La.) 1283
Becker, C. (Ct.) 1696
Becker, Don (Md.) 1704#
Beckwith, S. (Mich.) 1817
Bedford, M. (Cal.) 1932
Bedjanian, V. (Cal.) 1784
Beeskow, (Pa.) 1747#
Beihoffer, D. (N.M.) 1656#
Beilan, S. (Pa.) 1200#
Beifling, J. (Mo.) 2031
Belcher, Ed (Pa.) 1624
Belezny, B. (N.J.) 1730#
Belke, W. (Ark.) 1773#
Bell, John (Ct.) 2163
Bellerose, R. (Mass.) 1658#
Bellnap, M. (Iowa) 1817#
Belmont, V. (Cal.) 1743#
Bender, C. (Mass.) 1856
Bender, F. (Ill.) 1857
Benham, T. (N.J.) 1983
Benjamin, R. (Minn.) 1713#
Bennett, J. (Ind.) 1612
Bennett, R. (Mass.) 1562
Benning, O. (Ind.) 1200#
Bennington, D. (Ariz.) 1664
Benson, A. (Cal.) 1901
Bentley, E. (Tex.) 1431#
Beres, M. (Pa.) 1571
Bereschnoi, B. (Mass.) 1520#

Berg, J. (Minn.) 1594
Berg, O. (Cal.) 1200#
Berg, Roy (Ill.) 1893
Berg, T. (N.Y.) 1596#
Berger-Olson, M. (Ill.) 1548
Berghoff, A. (N.J.) 1625
Bergman, J. (Pa.) 1845
Bergquist, H. (N.Y.) 1826
Bergstein, I. (D.C.) 1200#
Berlandi, L. (Ill.) 1641#
Berlow, P. (N.Y.) 1968
Berman, S. (N.Y.) 1490#
Bernick, J. (Minn.) 1640#
Berniker, D. (Md.) 1256#
Berry, F. (Cal.) 1762
Berry, G. (O.) 2172
Berry, Tom (Wis.) 1653
Bersbach, E. (Fla.) 2036
Berzins, K. (N.Y.) 2086
Best, H. (Ill.) 1553#
Best, H. (Ill.) 1553#
Betanco, D. (Cal.) 1600#
Bibuld, J. (N.Y.) 1713
Bielefeld, M. (Wis.) 1718
Bielinski, R. (Wis.) 1554#
Bierlich, G. (Ill.) 1878
Bierman (Wis.) 1386#
Biggs, D. (Ind.) 1915
Bikulcius, J. (Ill.) 1648
Bilek, E. (Mass.) 1200#
Bills, W. (Tex.) 2108
Bilodeau, R. (Mass.) 1746
Binder, P. (Ct.) 1343#
Bindman, F. (Md.) 1818
Bingaman, T. (Nev.) 1872#
Binney, W. (Pa.) 1828#
Binns, F. (Cal.) 1482#
Birnhak, J. (N.Y.) 1810
Birschoff, J. (N.Y.) 1947
Bishop, J. (Ind.) 2009#
Bishop, P. (Tex.) 1634
Biskup, P. (Cal.) 1200#
Bivins, R. (N.M.) 1335#
Biwer (Wis.) 1448#
Blackwood, B. (Vt.) 1200#
Blair, G. (Minn.) 1612#
Blair (Mo.) 1670#
Blaisdell, R. (Ct.) 1000#
Blake, C. (Ct.) 1446
Blake, T. (Cal.) 1649
Blanchard, C. (La.) 1821
Blanchard, D. (Cal.) 1879#
Bland, K. (Tex.) 1615#
Blankenstein, I. (Col.) 1563
Blanning, J. (Pa.) 1807
Blaustein, P. (O.) 1587#
Blech, J. (Mich.) 1841
Blenkinsop, L. (N.Y.) 1717
Bliss, C. (Ariz.) 1564
Blohm, D. (Cal.) 2128
Bloom, L. (Mo.) 1470
Blum, A. (N.D.) 1304#
Blum, J. (Mass.) 1509#
Blume, G. (Mass.) 1250#
Bocek, R. (Mass.) 1748#
Boddington, R. (Ger.) 1820
Bodner, M. (N.Y.) 1393
Boege, H. (Minn.) 1813#
Boehl, N. (Md.) 1553#
Boehlert, J. (Pa.) 1530#
Boehm, K. (Pa.) 1200#
Boes, A. (Tex.) 1344#
Bogardus, J. (Ill.) 1539#
Bogatsch, H. (La.) 1858
Bohac, J. (Mo.) 1779
Boita, A. (D.C.) 1367#
Boldt, A. (Va.) 2110
Bolin, D. (Cal.) 1238#
Bonatakis, J. (Mass.) 1435#
Boness, J. (Va.) 1783#
Boody, P. (Mass.) 1464#
Boos, G. (Minn.) 1929
Booth, H. (N.J.) 1636
Booth, R. (N.J.) 1757
Borges, F. (Haw.) 2000
Borgida, T. (Md.) 1688
Borneman, S. (N.M.) 1200#
Bornholz, R. (Pa.) 2199
Boschan, F. (Cal.) 1739
Bosco, A. (Ariz.) 1731
Boss, D. (N.Y.) 1203#
Bostwick, R. (N.Y.) 1767#
Boucher, W. (Mass.) 1934
Bourdon, E. E. (Mass.) 1386#
Bourdon, E. L. (Mass.) 1889
Bourdon, P. (Mass.) 1200#
Bourdon, R. (Mass.) 1298#
Bourque, M. (N.H.) 1266#
Boushka, B. (D.C.) 1519#
Bowen, G. (N.Y.) 1651#
Bowers, E. (Md.) 1997#
Bowers, J. (N.Y.) 1232
Boyd, R. (Tex.) 1392#
Boye, G. (Cal.) 1723
Boyles, J. (Kan.) 1252#
Bozzelli, J. (Ill.) 1632#
Brack, L. (Tex.) 1466
Braden, J. (Ind.) 1200#
Braden, R. (Ind.) 1974
Bradley, H. (Col.) 1365#
Brady, J. (Cal.) 1457#
Brady, L. (Mich.) 1849
Bragg, D. (Md.) 1382#

Bragg, V. (Minn.) 2016
Bragg, W. (Md.) 2017
Bralej, J. (Wash.) 2017
Brand, L. (O.) 1901
Branda, G. (N.Y.) 1625
Brandhorst, W. (D.C.) 1977
Brandner, J. (Ill.) 1755
Brandt, D. (N.M.) 1365#
Brattin, J. (Mich.) 1826
Braude, J. (Pa.) 1821#
Breecher, A. (Wis.) 1368#
Brennaman, H. (Va.) 1966
Brewster, J. (W. Va.) 1556
Bridges, C. (N.J.) 1451
Bridges, H. (N.J.) 1573#
Brieger, R. (Tex.) 2058
Briesmaster, A. (Pa.) 1478#
Breitenberg, D. (Ark.) 1484#
Brigmanis, E. (N.Y.) 1964
Bristol, F. (Kan.) 1865
Brockway (Ill.) 1200#
Broderon, B. (Minn.) 1721
Bromfield, C. (Col.) 1642#
Brookreason, D. (N.M.) 1785#
Brooks, J. (N.C.) 1645#
Brooks, L. (Mich.) 1776
Brower, S. (N.M.) 1920
Brown, Alan (Vt.) 1620#
Brown, F. (Ariz.) 1539#
Brown, J. J. (Cal.) 1815#
Brown, Joe (Cal.) 1401
Brown, Mar. (Cal.) 1834#
Brown, M. (N.Y.) 1320#
Brown, O. (Ct.) 1569
Brown, P. (Cal.) 1490#
Brown, Rich. (N.Y.) 1540#
Brown, Rich. (Md.) 1831
Brown, Rol. (La.) 1741
Brown, Theo. (Md.) 1637#
Bruehl, J. (N.J.) 1516#
Bruzese, F. (W. Va.) 1624
Bucelo, A. (Fla.) 2128
Buchanan, R. (O.) 1538#
Buchanan, W. (La.) 1566#
Buchin, W. (N.Y.) 1985
Buck, H. (Pa.) 1200#
Buck, R. (N.Y.) 1799
Buckley, T. (Tex.) 1892
Buckner, J. (Mo.) 1725
Bucksfein, S. (Col.) 1322#
Buerger, Ed (Ill.) 2110
Buerstafte, R. (Wis.) 1787#
Buhler, J. (Cal.) 1200#
Bullockus, T. (Cal.) 1877
Bulmash, W. (Md.) 1759#
Bundick, W. (Md.) 1796
Burce, G. (Ill.) 1678
Burdeous, R. (Tex.) 1330#
Burdge, H. (N.J.) 2065
Burger, A. (Minn.) 1714
Burger, H. (Mass.) 1800
Burger, R. (Cal.) 2185
Burgess, E. (Mo.) 1631
Burgess, F. (Col.) 1453
Burk, V. (O.) 1924
Burke, J. M. (Mass.) 1569#
Burke, Jesse (Va.) 1913
Burke, M. (Ill.) 1397#
Burkett, M. (Cal.) 2114
Burkhard, D. (Pa.) 1789
Burkom, H. (Md.) 1666#
Burley, R. (Col.) 1853#
Burlingame, M. (Ariz.) 1907
Burnap, C. (Ct.) 1710
Burnham, T. (Col.) 1618#
Burns, N. (Mich.) 1661
Burrell, M. (Ala.) 1346
Burriss, R. (Mass.) 1566
Burroughs, R. (N.Y.) 1849#
Burry, R. (Fla.) 1802
Burstin, M. (N.Y.) 1629
Burtch, J. (Wis.) 1610
Burwen, R. (Mass.) 1568#
Bush, Jas. (Cal.) 1591
Busquets, L. (Fla.) 1950
Butler, J. (Cal.) 1746#
Butler, Wm. (Ill.) 1975
Buttenhoff, F. (Wis.) 1661
Byers, D. (Ky.) 1245#
Byland, W. (Pa.) 2021
Byrd, J. (Fla.) 1808#
Byrne, E. (N.J.) 1231#
Byron, F. (Ore.) 1955
Byvoets, T. (Ill.) 1276#

C
Caballero, A. (Nev.) 1511
Cade, Geo. (N.J.) 1851
Caesar, B. (N.Y.) 1282#
Cahill, J. (D.C.) 1771
Cain, T. (Neb.) 1664
Cakars, J. (Ill.) 1200#
Cake, Geo. (N.J.) 1998
Caks, J. (Wis.) 1838
Callaghan, R. (Va.) 2028
Callaway, H. (Okla.) 1278#
Callaway, J. (Ill.) 1797
Callinan, M. (Minn.) 1772
Calvin, L. (Cal.) 1746#

Camberis, A. (Ariz.) 1200#
Campbell, J. (Ind.) 1612#
Campbell, J. (Va.) 1774
Campbell, R. (Md.) 1425#
Campbell, C. (Cal.) 1816#
Campion, J. (Tex.) 1484#
Canaday, W. (Ark.) 1441#
Cann, Leo (Cal.) 1360#
Canter, N. (Pa.) 2020
Cantone, A. (Pa.) 2039
Cantwell, R. (Va.) 2051
Caplan, S. (N.J.) 1859
Capps, C. (Cal.) 2188
Carabelle, N. (Pa.) 1378#
Caravacci, E. (Pa.) 1764
Carbonell, R. (Tex.) 1855
Carey, Don (Md.) 1421#
Carey, R. (O.) 1271
Carle, C. (Kan.) 1599
Carlock, T. (Cal.) 1493#
Carlson, A. (Cal.) 1093
Carlson, C. (N.D.) 1290#
Carlson, E. (N.J.) 1986
Carlyle, R. (Fla.) 2039
Carr, D. (Vt.) 1425#
Carr, Jay (Ind.) 1719
Carrel, W. (Ariz.) 1500#
Carroll, J. (N.Y.) 1443#
Carroll, M. (Cal.) 1668#
Carrubba, T. (N.Y.) 1974#
Carson, K. (Fla.) 1970
Carswell, G. (Fla.) 1957
Carter, B. (Ark.) 1563
Carter, C. (Tex.) 1443#
Carter, F. (Tex.) 1579#
Carter, M. (Ill.) 1633#
Carter, R. (Neb.) 1595#
Cartledge, M. (Tex.) 1245
Caruthers, E. (Tex.) 1689
Caruthers, S. (Pa.) 1911
Case, Jas. (N.Y.) 1528#
Cass, A. (Ga.) 1481
Cassata, R. (Ill.) 1634
Cassidy, J. (D.C.) 1770
Casten, F. (N.Y.) 1799
Castle, D. (Cal.) 1311#
Castleberry, G. (Cal.) 1620
Castroll, R. (N.Y.) 1801#
Cattanach, J. (N.Y.) 1405#
Cavallaro, L. (Ct.) 1704
Cavalli, T. (Pa.) 1436#
Cavallo, M. (O.) 1409#
Cavanaugh, K. (La.) 1855#
Cedro, V. (Ct.) 1483#
Celle, J. (Cal.) 1701
Celle, O. (Cal.) 2070
Cestone, E. (N.J.) 1761
Cetrangolo, J. (Mich.) 1810
Chace, E. (Mo.) 1902
Chamandy, W. (R.I.) 1924
Chan, Lanette (Cal.) 1228#
Chan, Lanny (Cal.) 1245#
Chandler, B. (Pa.) 1487#
Chandler, C. (Ind.) 1360#
Chapman, A. (N.Y.) 1504
Chapman, A. (Cal.) 1614#
Chapman, R. (N.Y.) 1520#
Chappuis, G. (Utah) 1941
Charland, R. (Mass.) 1397#
Chauvenet, A. (Md.) 1857
Chauvenet, R. (Md.) 2188
Chavez, F. (La.) 1857
Cheer, I. (D.C.) 1550#
Cherestes, A. (Cal.) 1663
Cherney, M. (N.Y.) 1956#
Chertkof, A. (Pa.) 2150
Chestnut, H. (Mich.) 1200#
Chibnik, M. (N.J.) 1610#
Chick, A. (N.H.) 1722#
Chism, O. (Tex.) 1525
Choate, D. (Cal.) 1613
Chobot, J. (Wis.) 1731
Chressanthis, A. (Pa.) 2098
Christian, R. (Cal.) 1728
Christiansen, A. (Wis.) 1404
Christman, G. (Fla.) 1944#
Christman, J. (Ariz.) 2013
Christopher, L. (N.Y.) 1337#
Ciaffone, R. (Va.) 1994
Cillers, H. (Cal.) 1697
Cillis, D. (Ore.) 1709#
Cimmermanis, H. (Md.) 2041
Cintron, R. (Pa.) 1905
Cintron, R. (P.R.) 2115
Cirtautas, L. (Mich.) 1488#
Claps, G. (Pa.) 1568
Claps, J. (N.Y.) 1729#
Clark, A. (Cal.) 1331#
Clark, Bill (Ala.) 1766#
Clark, Bill (Mich.) 1830#
Clark, F. (Utah) 1956
Clark, John (N.Y.) 1708#
Clark, R. E. (N.M.) 1634
Clark, R. G. (Cal.) 1749
Clark, Ron (Tex.) 1723#
Clark, S. (D.C.) 1440#
Clark, W. (O.) 1477
Clarke, E. (Cal.) 1700
Clary, E. (Pa.) 1725
Clay, Harry (Ind.) 1628
Clayton, C. (Tex.) 1596#
Clayton, K. (D.C.) 2185

Clements, J. (Va.).....1531
Cleveland, A. (N.H.).....1877#
Cleveland, C. (Ala.).....1844
Coburn, J. (N.Y.).....1611*
Cochrane, J. (D.C.).....1830
Cockrell, E. (Ala.).....1636
Cocoza, J. (N.J.).....1808
Cohan, R. (Cal.).....1577
Cohen, Ben (Mich.).....1852
Cohen, Joe (Pa.).....1961#
Cohen, Max (Pa.).....2157
Cohen, M. (Wis.).....1740
Cohen, Mur. (Fla.).....1904
Cohen, N. (N.J.).....1495
Cohen, Robt. (Minn.).....1050*
Cole, J. (Nev.).....1698
Cole, Robt. (Fla.).....1794
Coleman, F. (Ariz.).....1667
Coleman, John (Md.).....1935*
Coleman, T. (Miss.).....1553#
Collier, P. (D.C.).....1676
Collin, W. (Cal.).....1604*
Collins, Bruce (Cal.).....1718
Collins, Don (O.).....1993
Collins, R. (Me.).....1683
Collins, Sam (Cal.).....1652
Colon, M. (P.R.).....2105
Combest, B. (Col.).....1353*
Comeau, W. (Mass.).....1787
Condon, F. (Cal.).....1868
Congleton, E. (Ct.).....1677
Connelly, M. (N.J.).....1873
Conner, C. (Mo.).....1419*
Connors, P. (N.J.).....1670*
Conroy, J. (Mass.).....1485
Consigny, M. (Wis.).....1388#
Contos, G. (Ariz.).....1864
Convers, F. (D.C.).....1767*
Conway, D. (Mass.).....1370#
Cook, C. (N.J.).....1617
Cook, R. (Md.).....1996*
Cooper, M. (Md.).....1669
Coplín, L. (D.C.).....2003
Corcoran, J. (Pa.).....1407#
Cornwall, J. (Cal.).....1809#
Cort, G. (N.J.).....1708*
Cort, John (Ill.).....1696*
Corthell, J. (Cal.).....1247#
Cornwall, W. (Nev.).....1903
Cosho, J. (Ida.).....1671
Costeras, W. (O.).....1744
Cotreau, A. (Mass.).....1865*
Cotten, D. (Cal.).....1887
Couch, R. (Cal.).....1324#
Coulter, J. (N.M.).....1501
Courtois, G. (Mich.).....1366*
Coveyou, M. (Tenn.).....1840
Cowan, E. (Ida.).....1814
Cowles, J. (N.M.).....1586#
Cowley, W. (Cal.).....1646*
Cox, Mike (Mich.).....1393*
Craig, M. (La.).....1576#
Cramer, F. (Wis.).....1877
Craver, D. (Ger.).....1652
Crawford, W. (Col.).....1711#
Creacy, C. (Cal.).....1200#
Creighton, J. (Tex.).....1520
Crew, W. (La.).....1870
Criscimagna, A. Jr.
(N.Y.).....1518*
Criscimagna, A. Sr.
(N.Y.).....1540*
Crispin, T. (Mich.).....1732#
Cromelin, J. (Md.).....1832
Cross, S. (Cal.).....1595#
Crowder, B. (N.Y.).....1943
Crowder, F. (Tex.).....1720
Crowell, L. (Md.).....1616
Crown, S. (Ill.).....1746#
Crull, C. (Ala.).....1650
Crumpacker, D.
(Col.).....1522*
Crutchley, J. (Ct.).....1624*
Csicsery-Ronay, I.
(Va.).....1766
Cullen, V. (Pa.).....1200#
Cummings, B. (Ct.).....1766
Cummings, W. (Cal.).....1201*
Cuneo, R. (Cal.).....1848
Cunningham, T.
(Tex.).....1911
Cuomo, J. (Tex.).....1586
Curdy, W. (Cal.).....1656
Currie, R. (Cal.).....2168
Currie, W. (Cal.).....1686
Currier, F. (Wis.).....1482#
Curry, R. (Alas.).....1670#
Curtis, L. (Mass.).....1403*
Cushing, R. (N.D.).....1552#
Custard, R. (Ind.).....1721*

D
Daigle, E. (N.J.).....1521
Daly, C. (Cal.).....1679*
Daly, H. (Me.).....2019
Dana-Bashian, D.
(Ind.).....1200#
Daniels, D. (N.Y.).....2173
Daniels, G. (Mass.).....1675#
Daniels, J. (N.Y.).....1754
Daniels, S. (Tex.).....1830
Danon, M. (N.J.).....1976
Dansereall, R. (Ct.).....1358*
Darbes, A. (W. Va.).....1799
D'Atri, J. (N.J.).....1715
D'Atri, S. (N.J.).....1277#
Daugherty, O. (Va.).....1200#
David-Malig, J. (Cal.).....1702
Davidson, M. (Mo.).....1957
Davies, J. (Minn.).....1855
Davis, A. (Iowa).....1966
Davis, C. (D.C.).....1537#
Davis, J. (N.H.).....1901*
Davis, Mel (Cal.).....1126*
Davis, P. (Cal.).....1352*
Davis, S. (Ind.).....1627
Davis, T. (S.C.).....1544
Davis, W. H. (Ky.).....1228
Davison, W. (Mass.).....1450*
Day, M. (Ill.).....1860
Day, M. (Ga.).....1855
Day, P. (N.Y.).....1792
Day, T. B. (Ill.).....1789
DeAlmagro, L. (La.).....1637#
Dean, Bill (Neb.).....1492
Dean, J. (Ala.).....1200#
Dean, M. (Alas.).....1761*
Dean, M. (Iowa).....1630*
Dean, R. (La.).....2040
Deatherage, P. (Tex.).....1768
DeBlois, J. (Ill.).....1854
DeBritto, S. (Md.).....1693
Dedinsky, J. (Wis.).....2141
Deets, G. (Pa.).....1567
DeFillipo, T. (N.Y.).....1468*
DeFotis, Gary (Ill.).....2040
DeFotis, Greg (Ill.).....1752*
DeJesus, A. (Mass.).....1695
DeKovin, F. (Ill.).....1661#
Delaney, T. (Cal.).....2117
Deleau, M. (D.C.).....1942*
Deli, I. (Ill.).....1801
DeLozier, R. (N.Y.).....1457#
Delson, B. (Ct.).....1569
Demarest, H. (N.J.).....1436*
Demarest, R. (N.Y.).....1447
DeMaret, W. (Ger.).....1407*
DeMarinis, T. (N.Y.).....1524*
DeMarse, R. (Vt.).....1736#
Demos, T. (Ill.).....1200#
Dempsey, J. (Md.).....1957
Dennehy, J. (Sask.).....1406#
Dennison, R. (Ct.).....1605*
Denny, T. (Pa.).....1477
DePesquo, J. (Ct.).....2002
Deren, M. (Ct.).....1729
Derr, D. (Pa.).....1558
Derring, H. (N.J.).....1842
Desrosiers, W.
(Mass.).....1699
Dettling, D. (Pa.).....1603*
Devin, Bill (Okla.).....1828
Dewald, D. (D.C.).....1200#
Dickinson, A. (Fra.).....1915
Dickson, M. (Ark.).....1452*
Diehl, W. (Iowa).....1754
Dierken, R. (O.).....1298*
Difani, D. (Mo.).....1684
Difani, R. (Nev.).....1514*
DiJoseph, J. (Md.).....1883
Dillman, A. (Pa.).....1499*
Dillman, R. (Ala.).....1482*
DiMilo, A. (Cal.).....1899
Dina, L. (Tex.).....2033
Diskin, C. (N.J.).....1846
Ditrichs, R. (Iowa).....2029
Divac, L. (Pa.).....1505*
Divis, H. (Alas.).....1801*
Dixon, R. (Ill.).....1602*
Docekal, F. (Utah).....1834
Dockery, W. (Kan.).....1692
Dodd, A. (Ill.).....1462
Dodder, D. (N.M.).....1919
Doddridge, P. (N.M.).....1726
Dodge, R. (Fla.).....1745
Doherty, J. (Vt.).....1325#
Dohne, J. (Ala.).....1576
Dollard, E. (Pa.).....1447*
Dollbaum, W. (N.Y.).....1422
Dominguez, A. (N.Y.).....1859*
Domsky, A. (Wis.).....1904
Donahoe, P. (Mich.).....1659
Donald, R. (N.Y.).....1828#
Donaldson, R. (N.J.).....1739
Dondis, H. (Mass.).....1844
Donlon, R. (La.).....1677
Donnelly, R. (Minn.).....1600
Donovan, L. (Del.).....1525*
Donovan, R. (Mass.).....2035#
Doran, J. (Pa.).....1711
Doren, D. (Minn.).....1752*
Dorfman, D. (Ala.).....1742
Dorfmeister, J.
(Mich.).....1547*
Dorheim, R. (Ill.).....1206#
Dorman, R. (Fla.).....1813*
Dorne, W. (N.M.).....1986
Dorsey, R. (Va.).....1656#
Doschek, G. (Pa.).....1926
Douglas, Dr. B.
(Tex.).....1739
Douglas, Byron
(Tex.).....1891
Downey, A. (Va.).....1844
Downs, M. (Kan.).....1925
Doyle, C. (Ill.).....1835
Dracup, J. (N.Y.).....1499#
Drago, A. (N.J.).....2102
Dragonetti, J. (N.Y.).....1763
Draisner, A. (D.C.).....1638*
Drake, D. (Okla.).....1647*
Drane, R. (Ct.).....1713
Dreher, W. (Cal.).....1483#
Dresser, W. (Cal.).....1200#
Droege, J. (Ill.).....1387#
Dropski, D. (Mass.).....1200#
Drouin, R. (Mich.).....1830#
Dubois, D. (Mich.).....1975
DuBow, A. (N.Y.).....2100#
Ducharme, J. R.
(Mass.).....1915
Ducharme, J. J.
(Mass.).....1961
Dudash, H. (N.J.).....1640*
Dudler, R. (Col.).....1579
Dudley, U. (Mich.).....1655
Dugal, K. (Que.).....1581#
Duggins, E. (Pa.).....1779
Duhlmeier, W. (O.).....1932
Duke, G. (Ga.).....1676#
Duke, P. (Ark.).....1468
Dumont, P. (N.H.).....1721
Duncan, R. (Ky.).....1535*
Duncanson, H. (Cal.).....1505*
Dunkle, J. (N.Y.).....1946
Dunn, Ed (Cal.).....1504
Dunncliff, J. (N.D.).....1608#
Dunning, J. (Tex.).....1899
Durkin, R. (N.J.).....2195
Duvall, R. (Ind.).....1527*
Dwyer, J. (Cal.).....1572*
Dyba, P. (Va.).....1879

E
Eason, Bill (Ga.).....1859
Easton, C. D. (Ky.).....1065*
Easton, Ray (Ky.).....1503
Eastwood, R. (Fla.).....1947
Eaton, N. (Mass.).....1252*
Eberlein, P. (N.Y.).....2063
Eberlein, R. (N.Y.).....1906*
Echan, G. (Cal.).....1444#
Eckert, E. (Pa.).....1449#
Eckardt, G. (Col.).....1740
Edberg, R. (Cal.).....2007
Edelbaum, T. (Ct.).....2082
Edelstein, H. (Cal.).....1826
Edley, J. (Mich.).....1940*
Edmondson, E.
(Cal.).....1932
Edwards, B. (Ohio).....2085
Edwards, C. (W.Va.).....1610*
Edwards, D. (Mo.).....1820
Edwards, D. (N.J.).....1301#
Edwards, G. (Germ.).....1736
Edwards, G. (Mo.).....1568
Edwards, W. (Ct.).....1906
Eells, L. (Ida.).....1589#
Efird, J. L. (Va.).....1817
Egyed, A. (Pa.).....1409#
Ehle, A. (D.C.).....1666
Ehrman, H. (N.Y.).....1824
Eikerenkoeter, E.
(Ark.).....1622*
Eikerenkoeter, R.
(Pa.).....1665
Einberg, H. (Cal.).....1509*
Eiring, R. (Ohio).....1631*
Eiseman, F. (N.Y.).....1303*
Eisen, D. (Va.).....1912
Elder, J. (Ill.).....1764
Eldridge, W. (Me.).....1806
Ellin, M. (N.Y.).....1833
Elliott, W. (Ill.).....1824
Ellis, A. (Idaho).....1817
Ellis, D. (Col.).....1292*
Ellis, H. (Va.).....1580
Ellis, K. (Germ.).....1558#
Ellner, I. (N.J.).....1964
Elmendorf, P. (N.Y.).....1463*
Elmore, R. (N.J.).....1414*
Elmqvist, R. (Minn.).....1960
Elo, A. (Wis.).....2081
Elsarelli, R. (Mich.).....1134*
El Sayed, M. (Cal.).....1974
Embretsen, J. (N.Y.).....1471
Emerson, A. (Ind.).....1616*
Enequist, L. (Cal.).....1927
Engelbourg, R.
(Ala.).....1701*
Engler, R. (Cal.).....1432*
Ephron, W. (N.Y.).....1814
Epps, E. (Ind.).....1384#
Erenyi, S. (Nev.).....1714*
Erkes, R. (Md.).....1794
Erkmanis, I. (Ill.).....2006
Ernst, E. (Ky.).....1947*
Ernst, Dick (Ky.).....1789
Ernst, J. (N.H.).....1674*
Erwin, H. (Cal.).....1523*
Espenberg, A. (N.Y.).....1648
Espino, J. (Ct.).....1916*
Esselink, L. (Mich.).....1808*
Essom, D. (N.Y.).....1398#
Estes, A. (Tenn.).....1634
Estes, G. (Mass.).....1683*
Estes, L. (Okla.).....1200#
Etson, D. (Ohio).....1581
Evans, D. (Cal.).....1472
Evans, E. (Cal.).....1742
Evans, H. (N.Y.).....1941
Evans, J. (N.Y.).....2031
Evans, E. (Cal.).....1650#
Eviden, S. (Minn.).....1622
Evinger, L. (N.D.).....1255*
Ewart, B. (Ala.).....1483
Ewing, P. (Ill.).....1724
Ezerins, V. (Mass.).....1844

F
Fabela, H. (Tex.).....1964
Faber, E. (Pa.).....2000
Fabritz, R. (Md.).....1709*
Fagan, W. (N.Y.).....1868
Fagin, V. (Cal.).....1786
Faivus, H. (N.J.).....1944
Fanning, W. (Tex.).....1750
Fanstill, K. (Ill.).....1350#
Fanzone, J. (Md.).....1503*
Farnham, G. (Nev.).....1515
Farrell, M. (Miss.).....1200#
Farrell, P. (Cal.).....159*
Fasciocco, L. (Pa.).....1877
Faubert, V. (N.Y.).....1561*
Favorite, W. (Mass.).....1601
Fay, J. (Mass.).....1467*
Feeney, T. (Wis.).....1614*
Feher, E. (Cal.).....1339*
Feldheim, H. (N.Y.).....2129
Feldman, J. (N.Y.).....1961
Feldstein, R. (Md.).....1522*
Felts, E. (Miss.).....1805
Felts, T. R. (Ind.).....1651
Fengers, O. (Ill.).....1845
Fennell, G. (Cal.).....1421*
Ferdinand, F.
(Mass.).....1381
Ferguson, C. (N.J.).....1764*
Ferguson, F.
(Mich.).....1331
Fernandez, H. (Cal.).....1540*
Fernandez, N.
(N.Y.).....1908
Ferrell, G. (N.Y.).....1315#
Ferris, R. (Ill.).....1307*
Fesi, L. (Wash.).....1746*
Fickling, R. (Va.).....1765
Ficor, L. (Minn.).....2031
Figuroa, B. (Cal.).....1683
Figuroa, J. (Ariz.).....1847
Filene, H. (N.Y.).....1250#
Fillpovich, R.
(Minn.).....1923
Finch, T. (Cal.).....1439#
Fineman, I. (N.Y.).....1954
Finucane, L. (N.J.).....1352
Firfaroff, K. (Cal.).....2017
Fischer, A. (Del.).....1840#
Fischer, F. (Pa.).....1830*
Fischer, G. (Minn.).....1522*
Fischer, J. (Utah).....1960
Fisher, R. (N.J.).....1653
Fisher, T. (Cal.).....1446#
Fiske, A. (N.Y.).....1367*
Fitterer, J. (Md.).....1468#
Fitzgerald, A. (La.).....1676
Fitzgerald, K.
(N.Y.).....2042
Fleischer, D. (D.C.).....1770
Fletcher, B. (Md.).....1575
Fletcher, M. (Neb.).....1282#
Flick, J. (Mich.).....1226
Fliegel, J. (Cal.).....2094
Flooding, C. (N.M.).....1755
Florian, R. (Ill.).....1841
Flowers, J. (Va.).....1927
Flowers, N. (Pa.).....1492
Flym, J. (Colo.).....1407*
Foelker, R. (Wis.).....1756
Fogec, T. (Wis.).....1523#
Fogg, L. (D.C.).....1588*
Foley, J. (Mass.).....1622
Foley, R. (Ohio).....1390#
Follet, D. (Pa.).....1487#
Fontenrose, R.
(Cal.).....2008*
Foote, F. (Mich.).....2079
Forman, W. (Cal.).....1511#
Forman, W. (Ill.).....1742
Forrest, E. (Md.).....1483*
Forrest, K. (Cal.).....1602
Forthoffer, D.
(Cal.).....1912#
Fosknight, V.
(Mich.).....1576
Fotias, C. (Cal.).....1582
Fournier, A. (N.Y.).....1804
Fowler, W. (La.).....191
Fox, J. (Ohio).....1626*
Francis, B. (N.Y.).....1695
Francisco, O. (Wis.).....1981
Frank, R. (Minn.).....1427#
Frank, S. (Ill.).....1767#
Frankel, D. (N.Y.).....1800
Franklin, D. (W.Va.).....1352
Fraser, W. (Pa.).....1921
Frasier, L. (Cal.).....1245#
Frazier, F. (Kans.).....1526
Frazier, Mrs. F.
(N.Y.).....1468
Frazier, L. (Ala.).....1609
Frederick, F. (Wis.).....1280*
Fredericks, W.
(N.Y.).....2033
Fredgren, J. (Cal.).....1831
Freed, Mrs. H.
(Cal.).....1411
Freedman, R.
(Mass.).....1355#
Freeman, M. (Mass.).....1382#
Freeman, R. (Mo.).....1905*
Freeman, Russ
(Cal.).....1867
Freeman, Russ
(Ala.).....1827
Freeman, W. (Md.).....1859
Freed, J. (Cal.).....1872
Freiman, M. (Pa.).....1490#
Freimann, A.
(Utah).....1457*
Freimann, G.
(Utah).....1821
Fredenburgh, M.
(R.I.).....1836
Freeman, W. (N.J.).....1877
Friedberg, L. (N.J.).....1867
Friedman, R. (Wis.).....1703
Fries, T. (Cal.).....1908
Fritsvold, J.
(Wis.).....1767
Fritts, G. (Colo.).....1918
Froemke, R. (Fla.).....1948
Frohardt, D. (Mich.).....1627
Frohlinde, G. (N.Y.).....1928*
Frost, G. (Ia.).....1714*
Frost, H. (Ala.).....1620#
Frueh, H. (N.J.).....1734
Fuchs, B. (N.Y.).....1814
Fuchs, G. (N.Y.).....1569
Fuhro, R. (Ct.).....1891
Fulk, Mrs. S. (Ill.).....1412*
Fulk, W. (Ill.).....1871
Fuller, G. (Mass.).....1896
Fuller, J. (Ill.).....1874
Fundak, V. (Ohio).....1652#
Fusco, J. (Kans.).....1200#
Futrell, L. (Ga.).....1711

G
Gaba, A. (Mich.).....1779*
Gabriel, P. (Tex.).....1527*
Gaffney, L. (Colo.).....1436#
Gaigals, L. (Wis.).....1989
Gajewsky, W. (Ohio).....1771
Galbreth, D. (Mo.).....1944
Gallik, D. (D.C.).....2041
Gallo, P. (Va.).....1771
Galvin, F. (Minn.).....1922
Galvins, J. (D.C.).....2074
Gambo, F. (Mex.).....1994
Gambrell, H. (Ala.).....2083
Gamlin, A. (Nev.).....1572
Gamm, P. (Ct.).....1934
Gandara, H. (Cal.).....1542
Ganong, R. (Va.).....2018
Gans, H. (Ohio).....1874
Gant, G. (N.Y.).....1654
Garber, R. (N.Y.).....1756
Gardner, A. (Ariz.).....1788
Gardner, C. (Wis.).....1819
Gardner, J. (Nev.).....1514
Gardner, L. (Pa.).....2063
Gardner, P. (Cal.).....1600
Gardner, R. (Ky.).....1483*
Gardner, R. (N.H.).....1555*
Gardner, R. (Cal.).....1667
Garel, L. (K.Y.).....1477
Garey, A. (Md.).....1822
Garmon, T. (Pa.).....1701
Garner, F. (Tenn.).....1756
Garnett, A. (Vt.).....1231#
Garetson, D. (Tex.).....1783#
Garrett, W. (Tex.).....2005
Garretty, J. (Miss.).....1608
Garvey, J. (N.J.).....1595
Garvin, J. (Ga.).....1614*
Gash, M. (Cal.).....1420*
Gasper, M. (N.M.).....1520
Gauntt, R. (D.C.).....2119
Gavger, G. (Germ.).....1200#
Gavora, J. (Md.).....1848*
Gazin, H. (Ariz.).....1639
Gazze, M. (Cal.).....1840
Gean, G. (Cal.).....1963
Gehman, W. (Cal.).....1556*
Gehrt, N. (Nev.).....1494#
Gelbart, S. (Ill.).....1874
Gelder, J. (N.Y.).....1604
Geller, S. (Cal.).....2050
Gellerstedt, S.
(Ala.).....1249*
Gennuso, J. (N.Y.).....1730
Gens, R. (Mass.).....136#
Gens, W. (Mass.).....1200#
Gentala, W. (Colo.).....1560*
George, R. (Wis.).....1672
Gerash, W. (Colo.).....1578
Gerbag, B. (N.Y.).....1348
Gerbag, D. (N.Y.).....1856
Gerhardt, H. (Ohio).....1867
Gershowitz, J. (Tex.).....1720
Gibbons, C. (Mass.).....1278#
Gibbs, J. (Ill.).....1995
Gibbs, Terry (N.M.).....1310#
Gibson, A. (Ala.).....1626*
Gibson, C. (D.C.).....1492#
Gibson, J. (Ariz.).....2089
Gibson, J. (Mich.).....1680
Gibson, J. R. (Tex.).....1463
Giertz, C. (Ill.).....1576*
Gieseker, D. (Mo.).....1881*
Gifford, R. (Wis.).....1458#
Gilbert, C. (Mo.).....1608
Gilbert, G. (Ariz.).....1939
Gilbertson, B.
(Minn.).....1133*
Gillette, D. (Iowa).....1966
Gilley, M. (Tenn.).....1905
Gillies, R. (Md.).....1724
Gilliland, A. (D.C.).....1862
Gillis, E. (N.Y.).....1835*
Giroux, A. (Mass.).....1684

Gish, C. (D.C.).....1915	Gough, T. (Pa.).....1272#	Gross, M. (N.J.).....1399*	Hall, D. (Mass.).....1394*	Harrow, M. (Ct.).....2194
Gish, R. (Cal.).....1883	Gould, B. (Mass.).....1695	Gross, R. (Cal.).....2197	Hall, E. (Utah).....1626	Hart, C. (N.J.).....1596*
Gist, L. (Cal.).....1606*	Gould, D. (Tex.).....1409*	Grosser, G. (Mass.).....1557	Hall, F. (Minn.).....1625#	Hart, H. (Wis.).....1827*
Gister, S. (N.J.).....1828	Gould, H. (Ill.).....1514	Grosskopf, L. (Ill.).....1641*	Hall, J. (Tex.).....1818	Hart, M. (N.Y.).....1999
Glad, C. (Colo.).....1628	Gould, M. (Mass.).....1603	Grossman, A. (N.J.).....1597*	Hall, R. (Cal.).....1425#	Hart, M. (Mass.).....1680*
Glaser, Art (Ohio).....1507	Gould, P. (R.I.).....2195	Grossman, H. (Pa.).....1696	Hallman, D. (Ill.).....1885	Hart, R. (Mo.).....1924
Glass, P. (D.C.).....1910	Gozum, E. (N.D.).....1796	Grossman, R. (N.J.).....1777	Halper, N. (N.Y.).....2125	Hart, W. (Ohio).....1836
Glassberg, B. (N.Y.).....1603	Grabowski, R.	Grossman, S. (N.Y.).....1558*	Halsell, H. (Tex.).....1519	Hartsock, R. (Md.).....1491*
Glassberg, S. (Cal.).....1538	(Mass.).....1643*	Grota, R. (Tex.).....1260*	Halsell, O. (Tex.).....1633*	Hartwell, T. (Idaho).....1852
Glasser, M. (Ct.).....1550	Grace, D. (Ct.).....1770	Grotts, C. (Alas.).....1200#	Harn, J. (Tex.).....1644	Harvey, J. (Haw.).....1372#
Gleason (Wis.).....1628#	Graff, H. (Ill.).....1800*	Grumette, L. (Cal.).....1958	Hamann (Mo.).....1467#	Harwell, G. (N.C.).....1694
Gleason, E. (La.).....1821	Graham, B. (Ark.).....1624#	Grzyb, M. Jr. (R.I.).....1433	Hamilton, J. (Me.).....1477	Harwell, K. (N.C.).....1351
Gleason, R. (Mass.).....1734	Graham, J. (N.Y.).....1624#	Grzyb, M. Sr. (R.I.).....1615	Hamilton, L. (Mich.).....1936	Haskell, H. (N.J.).....1737
Gleason, R. (Minn.).....1845	Graham, P. (Colo.).....1639*	Guadagnini, A.	Hamilton, R. (N.J.).....1821	Hatch, A. (Cal.).....1692
Glick, R. (Ill.).....1436	Gramberg, H. (Ger.).....1785	(N.Y.).....1967	Hamm, L. (Ia.).....1530#	Hatcher, K. (N.Y.).....1556*
Glicker, J. (Mich.).....1934	Gramsas, V. (Ill.).....1363#	Guertl, R. (Ill.).....1809	Hammond, M. (La.).....1912	Hatfield, L. (Ariz.).....1570*
Glickman, R. (N.Y.).....1889	Grant, G. (N.Y.).....1828	Guiheen, M. (N.Y.).....1456#	Handler, M. (Ill.).....1561	Hathway, C. (Tex.).....1675
Glover, P. (N.Y.).....1507#	Grant, N. (Cal.).....1976	Guill, R. (Va.).....1705#	Handley, Wm. (Pa.).....1925	Haughney, J. (Pa.).....1446#
Glover, W. (Pa.).....1674#	Grant, S. (N.Y.).....2062	Guinan, Mrs. R. (Pa.).....1797	Hanen, P. (Ill.).....1590#	Hauser, J. (Cal.).....1572
Goch, L. (Ill.).....1661	Graves, H. (Colo.).....1940*	Gunst, P. (N.J.).....1900*	Hanke, A. (Mich.).....1830*	Hayden, J. (N.M.).....1714#
Godard, Mrs. M.	Graves, P. (Md.).....2090	Gurri, M. (Tex.).....1772	Hanken, J. (Cal.).....2153	Hayes, R. (Ohio).....1989
(Fla.).....1728	Gray, C. (Ariz.).....1724*	Gustafson, D. (Minn.).....1506	Hanks, D. (Tex.).....1497	Hazard, F. (Cal.).....1834
Godfrey, B. (Minn.).....2090	Gray, M. (Kans.).....1643	Gustafson, K. (N.J.).....1619	Hanlon, J. (N.Y.).....1898	Healey, R. (Minn.).....1534
Godsey, F. (Cal.).....1631#	Gray, R. (Tex.).....1878	Gustafson, T. (Ill.).....1592*	Hannon, D. (Ohio).....1507*	Healy, J. (Cal.).....1322#
Goedert, J. (Mich.).....1698	Green, L. (Tex.).....1660	Gutierrez, A. (Tex.).....1626#	Hansen, B. (Cal.).....2140#	Heaton, J. (Cal.).....1350#
Goichberg, W. (N.Y.).....2120	Green, R. (N.Y.).....1697	Gutmanis, E. (Ill.).....1901	Hansen, D. (Utah).....1765	Hechtlinger, D.
Goldberg, B. (Md.).....1777*	Greenberg, R. (N.Y.).....1817	Gutmann, M. (Wis.).....1851	Hansen, R. (Cal.).....1682	(N.Y.).....1917
Goldfer, L. (Pa.).....1956	Greenberg, S. (N.Y.).....1888	Gwin, J. (Ga.).....1779	Hansen, S. (Ill.).....1776#	Hechtlinger, J.
Goldhirsh, S. (Pa.).....1550*	Greene, L. (Mich.).....1802#	Gwyn, J. (N.J.).....1893	Hansteen, R. (Pa.).....1846	(N.Y.).....1757*
Goldie, R. (Cal.).....1613*	Greene, S. (N.Y.).....2195		Hanzevack, E. (Pa.).....1490*	Hedgcock, R. (Md.).....1499*
Goldinger, B. (N.J.).....1614	Greenlaw, S. (Fla.).....2119		Hardesty, H. (Ia.).....1640	Hedlund, P. (Minn.).....1465*
Goldman, M. (N.Y.).....1723*	Greenleaf, E. (La.).....1637		Hardman, G. (Md.).....2047	Hedlund, P. (Minn.).....1465*
Goldstein, S. (N.Y.).....1792	Grefe, J. (N.J.).....2174		Harkins, J. (Ohio).....2080	Heft, M. (Ill.).....1200#
Golla, R. (Ill.).....1967	Gregg, D. (Ind.).....1745		Harfinger, E. (Va.).....1772*	Hegele, D. (Tex.).....1936
Gollub, D. (Ariz.).....1829*	Grendahl, R. (Minn.).....1381*		Harper, D. (Ariz.).....1204*	Heidenreich, J. (Fla.).....1831
Goltman, J. (Ind.).....1682*	Gresser, Mrs. G.		Harper, L. (La.).....1640*	Heikkinen, G. (Wis.).....1330#
Goncharoff, N. (Ill.).....1835	(N.Y.).....2075		Harrington, D.	Heile, R. (Ill.).....1200#
Gonsalves, M. (Haw.).....1513#	Griessel, W. (Colo.).....1608*		(Mass.).....1741#	Heintschel, T. (Ala.).....1788
Gonyea, R. (N.Y.).....1566#	Griffith, V. (N.Y.).....1525		Harris, B. (Mich.).....1363*	Heisler, B. (Ohio).....1774
Goodall, M. (Cal.).....1728	Grigsby, H. (Ariz.).....1814#		Harris, C. (Idaho).....1701	Heisler, E. (Minn.).....1970
Goodwin, H. (Ct.).....1296#	Grinnell, W. (Tex.).....1734		Harris, D. (Cal.).....1548*	Heisler, R. (Cal.).....1755
Gorczyca, T. (Fr.).....1560	Grinstein, D. (Mich.).....1588#		Harris, J. (Ky.).....1608*	Helfenstein, L. (D.C.).....1915
Gordon, B. (Ill.).....1000*	Grivainis, K. (Cal.).....2027*		Harris, J. (Colo.).....1428	Helfrey, D. (Ill.).....1470
Gordon, M. (Cal.).....2159	Grombacher, W.		Harris, O. (Ill.).....1799	Helm, F. (Ill.).....1706#
Gore, F. (Cal.).....1698#	(Ill.).....1869		Harris, T. (Nev.).....1721	Helman, J. (Ohio).....1578*
Gorgey, S. (Ariz.).....1737*	Gropp, A. (D.C.).....1776		Harris, V. (Kans.).....1975*	Helmer, R. (Ga.).....1186
Gorney, L. (Md.).....1488*	Gross, B. (Cal.).....1744		Harris, W. (Cal.).....2104	Helms, P. (Ariz.).....1386*
Gorse, M. (Va.).....1653#	Gross, D. (D.C.).....1941		Harrison, C. (Tex.).....1200#	Helsner, A. (Mass.).....1892
Gotautas, V. (La.).....1513	Gross, H. (Cal.).....2152		Harrison, L. (Mich.).....1638	Hempel, E. (Minn.).....1890
Gottlieb, P. (Ill.).....1324#	Gross, J. (Ariz.).....1887		Harrison, Wm. (Md.).....1515*	Hempel, T. (Minn.).....1485#

H

Haabestad, E. (Pa.).....1940*
Haag, R. (Pa.).....1505*
Haagsma, G. (Ariz.).....1716
Haberland, H. (Ill.).....1776
Hacker, F. (Mass.).....1968
Hackney, G. (Alas.).....1217#
Haefner, R. (N.J.).....1901
Haffner, D. (Mass.).....2917
Hagen, J. (Mich.).....1779
Haile, E. (N.J.).....1836
Hailparn, M. (N.J.).....2152
Haines, W. (Cal.).....2096
Haines, W. (Pa.).....1834
Haisfield, B. (Md.).....1960
Hale, J. (Ind.).....1288#
Hale, R. (Ind.).....1548
Hale, W. (Ohio).....1689

CHESS – The Story of Chess Pieces from Antiquity to Modern Times

BY HANS and SIEGFRIED WICHMANN

Over 200 illustrations

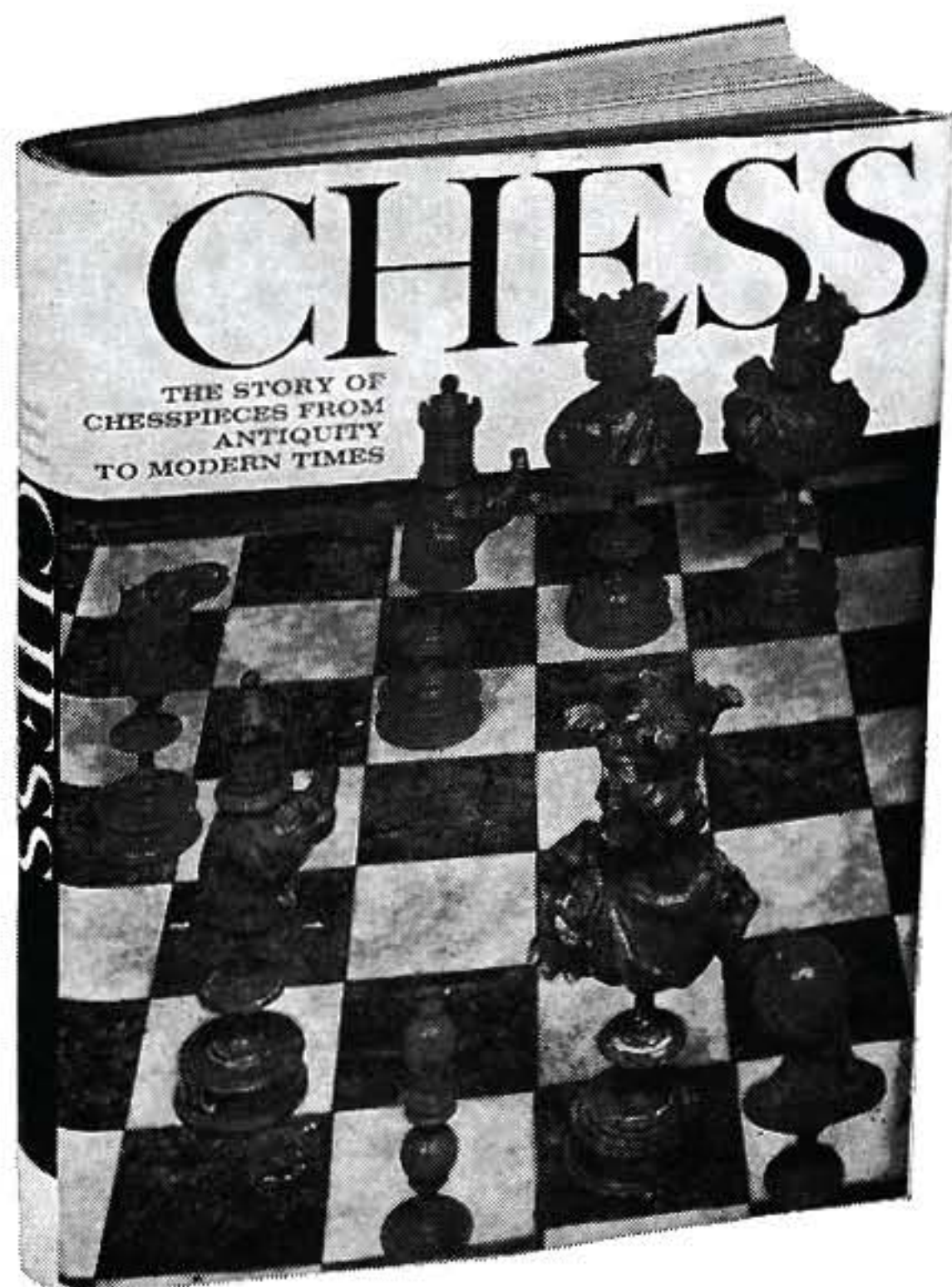

The origins of the game of chess are lost in obscurity. Legend and fable attribute the game to ancient civilizations, older perhaps than 4,000 years. The earliest known authority is a tenth-century Arabic author, Al Mas'udi, who describes life-size Indian chess sets carved in ivory in the forms of men and animals. None of these Indian pieces survived, but a figure of Arabic workmanship in the same style does exist, and it is with this first acknowledged chess piece that the magnificent photographic record of chessmen begins in this book.

For religious reasons, the Arabic pieces could not be representational. They took symbolic forms, evolving later, in the Christian world, into figures quite unrelated to the original Indian pieces. Chess sets have since been made from ivory, walrus bone, porcelain, blown glass, quartzite, alabaster, coral, all manner of woods, and a wide range of metals—from the jewel-studded gold and silver sets of kings and princes to the highly stylized stainless steel pieces of today.

Hans and Siegfried Wichmann have traced the development of the meaning of the chess pieces and described their artistic execution. Over two hundred illustrations, many in color, show the finest and rarest chess pieces in the world.

LIST PRICE \$15.00
 USCF MEMBERS' PRICE \$12.75
 postpaid

Order From • **USCF** • 80 E. 11th St. • New York, N.Y. 10003

Hemphill, C. (Va.).....1923
Hencir, E. (Mich.).....1811
Hendel, J. (N.D.).....1200#
Henderson, A. (N.Y.).....1318#
Henderson, C. (Alas.).....1646*
Henderson, C. (Cal.).....1859*
Henderson, M. (N.Y.).....1310
Henderson, R. (Cal.).....1836
Hendricks, C. (Ill.).....1261
Hendrickx, L. (Ill.).....1734
Hendrykowski, J.
(Mich.).....1726
Hendy, A. (Cal.).....1536
Henning, T. (Minn.).....1200#
Henry, C. (Ind.).....1688*
Henry, R. (Cal.).....2010
Hensley, D. (Kans.).....1665#
Herlick, G. (Cal.).....1552*
Hermanson, C.
(N.Y.).....1200#
Herrick, C. (Ct.).....1583*
Herrick, M. (N.Y.).....1876
Herriman, J. (N.Y.).....1623
Hershey, G. (Germ.).....2022
Herstein, R. (N.Y.).....1913
Hesse, W. (Germ.).....1556
Hewitt, A. (Ky.).....1573
Hewlett, C. (N.H.).....1792#
Hiber, C. (Pa.).....1831
Hicks, W. (N.M.).....1501
Hidalgo, C. (N.Y.).....2001
Higgins, C. (Tex.).....1484*
Hill, R. (Ala.).....1505*
Hill, T. (Md.).....1434
Hillenbrand, F. (Ill.).....1506#
Hiller, O. (Ill.).....1666*
Hilles, W. (N.J.).....1764*
Hintzer, H. (Ohio).....1817*
Hnojewy, A. (Minn.).....1579
Hoagland, J. (Ill.).....1527
Hobbs, J. (Pa.).....2063
Hochberg, B. (N.Y.).....1853
Hodges, D. (D.C.).....1813#
Hodgson, W. (Md.).....1589
Hoereth, D. (Md.).....1586*
Hoffman, D. (D.C.).....1703
Hoffman, J. (Pa.).....1633*
Hoffman, J. (Fla.).....1472
Hoffman, J. (Ct.).....1710#
Hoffman, L. (Va.).....1698
Hoffman, W. (Mich.).....1611#
Hoffmann, C. (Pa.).....1128
Hoffmann, D. (N.Y.).....2029
Hoffmann, J. H.
(Pa.).....1428
Hoffmann, Mrs. J.
(Pa.).....1571
Hoffmann, T. (Pa.).....1147
Hogan, W. (Neb.).....1594*
Hogg, G. (Ky.).....1361#
Hoglund, J. (Ind.).....1494#
Holbrook, S. (Cal.).....1579
Holder, A. (N.Y.).....1911*
Holland, K. (Ind.).....1673
Holland, W. (Pa.).....1473#
Hollenbaugh, R.
(N.Y.).....1584
Hollingsworth, S.1563#
Holloway, H. (Pa.).....1561*
Holloway, L. (Mass.).....1679
Holloway (Pa.).....1690#
Hollowell, M. (Alas.).....1526#
Holman, A. (Ill.).....1227*
Holmes, J. (Minn.).....1737
Holschuh, L. (Minn.).....1443*
Holschuh, N. (Minn.).....1526*
Holt, W. (Ariz.).....1200#
Holway, L. (Conn.).....1429*
Holyon, R. (Wis.).....2041
Holzinger, R.
(Wash.).....1926#
Honn, J. (Ind.).....1784#
Hook, W. (N.Y.).....2170
Hooley, L. (N.J.).....1535
Hooper, E. (N.Y.).....1814
Hopkins, D. (Ohio).....1707
Hoppe, R. (Cal.).....2159
Horey, E. (Pa.).....1200#
Horn, R. (Ore.).....1620*
Horne, C. (Ariz.).....1482#
Horner, R. (N.J.).....1829
Horton, E. (Alas.).....1702*
Hoshino, E. (Cal.).....1992*
Hough, D. (N.Y.).....1565#
Housewirth, G.
(Mich.).....1689
Housefeld, L. (Wis.).....1580
Housum, W. (Pa.).....1506
Howard, B. (Fla.).....1833
Howard, C. (N.Y.).....1504*
Howard, R. (Mass.).....1616#
Howe, R. (Mass.).....1863
Howell, D. (N.J.).....1200#
Howell, J. (Colo.).....1824*
Howell, W. (Ill.).....1323*
Howes, K. (Mass.).....1405
Howes, L. (Mass.).....1200#
Howes, S. (Mass.).....1639
Hoxie, G. (Utah).....1682
Hrebinka, L. (N.J.).....1542
Hubbard, P. (Cal.).....1673
Huber, Z. (N.Y.).....1796
Hucks, L. (Md.).....2013
Hudiak, E. (N.J.).....1662

Huemmrich, R. (Pa.).....1580*
Hufnagel, F. (Cal.).....1912
Hugh, T. (Ill.).....1432*
Hughes, R. (Tex.).....1879
Hughes, J. (Ind.).....1376*
Hughes, M. (Pa.).....1839*
Hughes, R. (Cal.).....1712#
Hughey, J. (Ariz.).....1596*
Huiburd, G. (Okla.).....1917
Hulmes, A. (Colo.).....1794
Hulswit, R. (Mich.).....1809
Hummel, A. (La.).....1576#
Humphrey, C. (Mass.).....1408
Humphrey, E. (Ariz.).....1715
Huneke, C. (Cal.).....1894
Hunt, S. (Utah).....2034
Huntington, L. (O.).....1256*
Huntress, K. (Ia.).....1710
Huntsman, J. (Nev.).....1575*
Hurd, S. (Germ.).....1771
Hurst, D. (Ind.).....1721
Hurst, J. (Pa.).....1760
Hurt, J. (Tenn.).....2127
Hurtflen, N. (N.J.).....2181
Huske, C. (Ill.).....1438
Hutchings, C. (N.Y.).....1601
Hutchison, M.
(Mich.).....1849
Huth, E. (Pa.).....1597#
Hutton, J. (Tenn.).....1856
Hyde, P. (Ala.).....1396
Hyde, R. (Ill.).....1261#
Hyde, R. (Okla.).....1534#
Hyvarinen, M.
(Minn.).....1610*

I

Ibrahim, S. (Cal.).....1792
Iesalniaks, G.
(Nebr.).....1529
Iglesias, R. (N.Y.).....1460*
Ihasz, L. (Ohio).....1695
Ikauniks, V. (Minn.).....1761
Ilderton, R. (Va.).....2158
Ilsley, B. (Pa.).....1798
Ilsley, R. (Pa.).....1951
Imai, T. (Mich.).....1616
Imber, A. (Utah).....1376#
Inbusch, F. (Wis.).....1646
Ingles, D. (Mich.).....1231#
Ingram, L. (N.Y.).....1628*
Ingram, R. (Cal.).....1537
Inman, C. (N.Y.).....1659#
Innis, A. (N.M.).....1821
Irwin, R. (Cal.).....1748
Irwin, J. (Tex.).....1943
Ishkan, J. (Conn.).....1679
Ito, K. (Cal.).....1244

J

Jachens, W. (Cal.).....1740
Jackewicz, W. (Fla.).....1778#
Jackson, A. (Cal.).....1200#
Jackson, E. (N.Y.).....2115
Jackson, W. (Ida.).....1674
Jacob, R. (Cal.).....1447#
Jacobs, J. (Tex.).....1864*
Jacobs, L. (Mich.).....1513
Jahn, L. (N.J.).....1605
James, L. (N.M.).....1572#
Jamieson, R. (Cal.).....1591
Jamison, T. (Ill.).....1751
Jamour, S. (Pa.).....1569
Jankauskas, K. (Ill.).....2038
Jankowsky, J. (N.J.).....1463
Jannetta, M. (Minn.).....1821
Janousek, S. (Minn.).....1014*
Janushkowsky, A.
(Cal.).....2023
Jarvinen, J.
(Minn.).....1474#
Jarvis, F. (Pa.).....1510
Jayson, L. (N.Y.).....1488#
Jee, James (Cal.).....1722#
Jenkins, T. (Mich.).....1942
Jentoft, E. (Conn.).....1702
Jepson, B. (Ohio).....1563
Jessee, P. (Ohio).....1521#
Jester, T. (Cal.).....2029
Jetzer, C. (Wis.).....1712
Jewell, C. (Tex.).....1875
Jewett, R. (N.Y.).....1311*
Jiron, A. (Cal.).....1632
Joel, L. (Md.).....1844*
Johnson, B. (Pa.).....1442*
Johnson, C. (Ohio).....1311*
Johnson, C. (Pa.).....1200#
Johnson, D. (Minn.).....1257#
Johnson, D. W.
(Minn.).....1232#
Johnson, D. (Conn.).....1858
Johnson, E. (Cal.).....1427*
Johnson, E. (Minn.).....1247#
Johnson, F. (Ala.).....1687
Johnson, G. (Pa.).....1756
Johnson, G. (Ill.).....1748
Johnson, J. (Mich.).....1828
Johnson, J. (Ark.).....1326#
Johnson, L. (La.).....1763
Johnson, M. (Cal.).....1359*
Johnson, O. (Tex.).....1818
Johnson, R. (Pa.).....1427*
Johnson, R. (Conn.).....1566

Johnson, R. (Wisc.).....1576
Johnson, R. (Minn.).....1841
Johnson, R. B. (Pa.).....2053
Johnson, R. (Mass.).....1934
Johnson, R. (Colo.).....1426*
Johnston, L. (Cal.).....1575#
Jokieli, R. (Pa.).....1691
Joline, J. (Pa.).....1598#
Jollensten, R. (Md.).....1688
Jonaitis, A. (Wis.).....1469#
Jones, A. (Nev.).....1430#
Jones, B. (Tex.).....2003
Jones, D. (Alas.).....1897*
Jones, D. (Ind.).....1936
Jones, H. (Va.).....1947
Jones, J. (Tenn.).....1834*
Jones, K. (Nev.).....2006
Jones, S. (Tex.).....2185
Jones, T. (Cal.).....1264#
Jones, W. (N.J.).....2060*
Jones, W. (Minn.).....2057
Jordan, J. (D.C.).....1715
Jordan, R. (Alas.).....1558*
Jordan, T. (La.).....1533
Jorgensen, H.
(Cal.).....1798#
Jorgensen, T. (N.J.).....1799
Jorgensen, V.
(Ariz.).....1594
Joseph, S. (Tex.).....1372#
Joslyn, S. (Idaho).....1615
Joss, P. (N.Y.).....1783
Joy, A. (N.J.).....1797
Joyce, C. (Cal.).....1758
Juber, C. (Ariz.).....1636*
Judd, C. (Ariz.).....1506
Judd, W. (Ariz.).....1337
Jungers, J. (Ariz.).....1200#
Jurevics, J. (Tex.).....1922#
Juska, A. (Ill.).....1536#

K

Kabler, W. (Pa.).....1350#
Kador, J. (N.Y.).....1949*
Kaert, E. (N.Y.).....1789
Kahn, A. (Pa.).....1812
Kaimowitz, S. (N.J.).....1925
Kaiser, W. (Minn.).....1973
Kakimi, B. (Cal.).....2010
Kalan, J. (Tex.).....1984
Kalenian, C. (Pa.).....2086
Kalfas, D. (N.Y.).....1673
Kallman, M. (Tex.).....1927*
Kalin, J. (Ill.).....1803
Kanamori, A. (Cal.).....2038
Kane, G. (Cal.).....2035
Kangleon, J. (Cal.).....2106
Kanter, E. (Ct.).....1820#
Kapinos, C. (Pa.).....1384*
Kaplan, M. (Ind.).....1552
Karageanes, J.
(Mich.).....1980
Karas, V. (N.Y.).....1661*
Karch, R. (Germ.).....1920
Karff, Miss M.
(N.Y.).....1997
Karklins, A. (Ill.).....2095
Karklins, E. (Ill.).....2069
Karp, P. (Mass.).....1698*
Karpilowsky, D.
(Cal.).....1786
Karpuska, W. (Ill.).....1624
Kary, A. (N.Y.).....1673
Kasenga, A. (Wis.).....1683
Kasper, J. (Minn.).....1796
Katatsky, N. (N.Y.).....1721
Katcher, F. (N.Y.).....1692*
Katona, S. (N.J.).....1902*
Katske, S. (Ct.).....1449
Katz, M. (Colo.).....2057
Kaufman, L. (Md.).....2078
Kaufman, S. (N.Y.).....1756
Kavalec, J. (Ohio).....1476*
Kawamura, L.
(Mich.).....2042
Kawas, G. (N.Y.).....1693
Kayser, V. (Minn.).....1750
Kedrowski, L.
(Minn.).....1760#
Keen, W. (N.J.).....1364*
Keese, G. (Tex.).....1523*
Keese, H. (Cal.).....1927
Keever, R. (N.J.).....1549
Keith, H. (Cal.).....1547
Keller, D. (Pa.).....1751
Kellerman, E. (Ga.).....1840#
Kelley, L. (Pa.).....1584
Kelley, M. (Cal.).....1421#
Kellner, J. (Cal.).....1667*
Kelly, F. (N.Y.).....1301
Kelly, J. (Ariz.).....1927
Kelsey, M. (Fla.).....1749
Kennedy, J. (Mich.).....1146*
Kennedy, K. (Mich.).....1200#
Kennedy, R. (W.Va.).....1790*
Kenny, B. (Mo.).....2005
Kent, T. (Pa.).....1851
Kerin, F. (Cal.).....1529#
Kerlin, T. (Ill.).....1709#
Kerman, D. (Mich.).....2106
Kern, G. (Ore.).....2037
Kersey, C. (Ga.).....1616*
Keshner, S. (N.J.).....1738
Kessler, G. (Conn.).....1644

Kettendorf, J.
(Alas.).....1:08#
Keyes, A. (Mass.).....2077
Kiefling, L. (Ala.).....1849*
Kile, L. (Minn.).....1908
Killeen, A. (Mass.).....1617
Killian, S. (Ill.).....1667*
Kimball, F. (Cal.).....1475*
Kimbrell, J. (Miss.).....1200#
Kime, W. (Mich.).....1601*
Kindred, H. (Tex.).....1299*
King, C. (N.J.).....1617
King, D. (Idaho).....1434
King, E. (Germ.).....1200#
King, F. (Tex.).....1929
King, J. (N.M.).....1481#
King, M. (Ariz.).....1450
King, S. (N.Y.).....1523*
King, S. (Conn.).....1940
Kingo, J. (N.Y.).....1708*
Kiniry, W. (Mass.).....1616*
Kinney, R. (Pa.).....1809
Kinzey, W. (Cal.).....1268*
Kirby, G. (Nev.).....1986
Kirk, W. (N.M.).....1897
Kirschvink, J.
(Ariz.).....1606
Kirschvink, L.
(Ariz.).....1218#
Kirshner, A. (Ohio).....1833
Kirwan, S. (N.J.).....1744
Kiser, R. (Ariz.).....1280#
Kistler, A. (Tex.).....1465*
Kistler, C. (Tex.).....1608
Kitces, E. (Md.).....1693
Kitces, S. (Md.).....1994*
Kjallberg, H.
(Minn.).....1677*
Klass, M. (Iowa).....1747*
Klaus, D. (Idaho).....1565
Klavins, A. (Ct.).....1883
Klein, A. (N.Y.).....1452
Klein, B. (Ariz.).....1318
Klein, E. (Ala.).....1946
Kleinfeldt, H. (La.).....1946
Kliger, J. (Cal.).....2110
Knabel, A. (Ky.).....1514*
Knapp, E. (Va.).....1918
Knapp, L. (Minn.).....1779
Knight, J. (Ga.).....1315#
Knutsen, R. (Wis.).....1412#
Kobelt, C. (Wis.).....1751
Koehler, W. (Colo.).....2028
Koelsche, G. (Minn.).....2056
Koenig, J. (N.Y.).....1803
Koenig, M. (Ill.).....1824
Kohut, N. (N.D.).....1790
Kolody, P. (Ohio).....2011
Kolts, J. (Pa.).....1755
Konopliv, N. (Minn.).....1835
Koppany, A. (Pa.).....1975
Koput, M. (Wis.).....1371*
Korenblat, S. (Ark.).....1665#
Korhonen, A. (N.Y.).....1587
Korst, W. (Cal.).....1537*
Korts, D. (Colo.).....1934
Kosiba, L. (Ill.).....1738
Kosiba, W. (Ind.).....1582#
Kosinski, G. (Ct.).....1442*
Kosloski, R. (Minn.).....1328#
Kossak, E. (Ohio).....1793
Kossian, E. (Ill.).....1940
Kotrich, M. (Minn.).....1764
Kotski, E. (Mass.).....1853
Koutnick, E. (Tex.).....1213#
Kowalchuk, O. (Pa.).....1927*
Kowalski, C. (N.J.).....1519*
Kraft, R. (Ill.).....1684*
Kramer, M. (N.Y.).....1629#
Krantz, G. (Ct.).....1818
Kraus, G. (N.J.).....1968
Kraus, S. (Ind.).....1501*
Krause, B. (Ill.).....1650
Krauss, Mrs. G.
(Mass.).....1292#
Kribill, H. (Iowa).....1600
Kreft, E. (Ill.).....1801
Kressler, J. (Pa.).....1328#
Krogh, E. (Cal.).....1676#
Krogh, K. (Ill.).....1378*
Krogness, L. (Cal.).....1580#
Kromp, G. (Ohio).....1784
Kronk, E. (Tex.).....1299*
Krotz, E. (Ill.).....1413#
Kruba, S. (Md.).....1687*
Kruse, R. (Minn.).....1760
Krysta, K. (Conn.).....1911
Krzarnic, A. (Ohio).....1749
Kubacki, M. (Pa.).....1776
Kubercyzk, Z. (Ohio).....1628
Kuc, J. (N.Y.).....1765
Kucefski, A. (Mass.).....1469
Kucherov, S. (D.C.).....1719
Kuernrich, F. (N.Y.).....2046
Kujawa, G. (D.C.).....1797
Kuijth, R. (Wis.).....2178
Kulka, T. (Ill.).....1689
Kull, L. (N.J.).....1979
Kulovich, S. (Ct.).....1578
Kulyk, J. (N.J.).....1985
Kundin, S. (Md.).....1719
Kunkemueller, A.
(N.J.).....1358
Kunstadt, E.
(Turkey).....1474
Kupersmith, L.
(Cal.).....2126

Kuperstock, B.
(Tenn.).....1591
Kurth, A. (Ariz.).....1400*
Kurth, J. (Iowa).....1904
Kurtz, M. (D.C.).....1952
Kurtzberg, J. (Pa.).....1834*
Kussack, A. (N.Y.).....1819
Kuz, K. (Ariz.).....1902
Kwartler, L. (N.Y.).....1753#

L
Laakso, V. (Nev.).....1954#
Labate, E. (N.J.).....1785
Labeda, W. (Pa.).....1576*
La Belle, R. (N.Y.).....1877
Labos, R. (Ore.).....1515*
Labre, R. (Wis.).....1324*
Laderman, J. (N.Y.).....1582
La Follette, H.
(Tenn.).....1467
Lahde, P. (Tenn.).....1815
Laird, J. (Mass.).....1805
Lakios, A. (N.J.).....1509
Lamasney, P. (Cal.).....1674
Lamb, J. (D.C.).....1419*
Lambert, K. (Pa.).....1707
Lambert, R. (Va.).....1665
Lambson, D. (Mass.).....1714
Landau, I. (N.Y.).....1769
Lane, D. (Ohio).....1455#
Lane, G. (Mich.).....1888
Lane, J. (Hawaii).....1200#
Lane, S. (D.C.).....1648#
Lang, C. (Fla.).....1882
Langdon, G. (La.).....1432
Lapar, R. (N.Y.).....1434*
La Pointe, J.
(Mass.).....1440*
La Porta, T. (Fla.).....1720
La Prade, S. (Ariz.).....1430*
La Riche, A. (Ohio).....1109*
Larsen, L. (Minn.).....1200#
Larsen, R. (Pa.).....1897
Larsen, R. (Cal.).....2064
Larsen, C. (Colo.).....1672
Larsen, E. (Tex.).....1371#
Larsen, J. (Iowa).....1569
Larsen, K. (Vt.).....1343#
Larsen, R. (Ill.).....1521
Larsonneur, L.
(Ill.).....1663
Laskin, I. (N.Y.).....1821*
Lasoff, M. (Minn.).....1712#
Latta, R. (Okla.).....1904
Latzel, D. (Pa.).....1915
Laube, R. (Conn.).....1843
Laucks, E. (N.J.).....1613
Laughlin, S. (Me.).....1700
Laumer, H. (Ill.).....1666#
Lauro, A. (N.Y.).....1968
La Verne, A.
(Tenn.).....1712#
Law, J. (Mass.).....1200#
Lawhon, G. (Fla.).....1759
Lawrence, D. (Pa.).....1905
Lawrence, E.
(Ohio).....1889
Lawrence, H. (Ark.).....1309#
Lawrence, R. (Ark.).....1753
Layton, G. (Cal.).....1527
Leach, J. (Ariz.).....1822
Leasure, P. (Ark.).....1893
Leavitt, J. (Mass.).....1917*
Leblanc, C. (Ark.).....1536#
Leblanc, R. (Mich.).....1857
Lebow, K. (N.J.).....1850
Lebow, L. (N.J.).....1770
Lebowitz, A. (N.J.).....1635
Le Compte, G. (La.).....1865#
Lee, A. (Va.).....2014
Lee, N. (Idaho).....1577
Leeb, S. (N.Y.).....1690*
Leeds, O. (N.Y.).....1648
Leeper, R. (Va.).....1473#
Lees, D. (Tex.).....2144
Lees, R. (Md.).....1592
Leggett, D. (Okla.).....1703
Le Grand, M. (N.Y.).....1722
Lehmann, E. (N.Y.).....1680
Lehpamer, P. (Ill.).....1870
Lehto, J. (Alas.).....1269*
Leiber, F. (Cal.).....2007
Leibowitz (Pa.).....1487#
Leighton, G. (Ill.).....1891
Leiserson, A. (Tenn.).....1658
Leitis, E. (Cal.).....2092
Lekowski, J. (N.Y.).....1866
Leman, M. (Mass.).....1845
Lement, B. (Mass.).....1920
Le Mire, R. (Ohio).....1484#
Lenk, E. (N.Y.).....1507
Lenoir, J. (Ariz.).....1913
Lenz, D. (Pa.).....1440#
Leon, B. (N.Y.).....1387#
Leonard, R. (Fla.).....1865
Leopoldi, N. (Ill.).....2106
Leoro, G. (D.C.).....1673
LePage, N. (Ariz.).....1210#
Lerch, J. (Md.).....1451*
Lerch, R. (Md.).....1721
Leslie, R. (Iowa).....1833
Lester, O. (Mass.).....2003
Levallen, L. (Ill.).....1753
Levenstein, R.
(N.Y.).....2030

740 PAGES:

7 1/2 x 9 inches, clothbound

221 diagrams

493 idea variations

1704 practical variations

463 supplementary variations

3894 notes to all variations

and 439 COMPLETE GAMES!

List Price \$12.50



USCF
Members
Price

\$10.65
Postpaid

Order From • **USCF** • 80 E. 11th St. • New York, N. Y. 10003

CHESS OPENINGS: Theory and Practice

NOW AVAILABLE FROM USCF!

The newest work in English on the chess openings

by **I. A. HOROWITZ**
in collaboration with

Dr. Max Euwe, Ernst Gruenfeld, Hans Kmoch
and other leading authorities

Levie, M. (Md.).....1551#
 Levin, A. (N.J.).....1747
 Levin, D. (La.).....1794
 Levin, T. (Cal.).....1786
 Levitt, M. (Pa.).....1643
 Lewantowicz, S.
 (Mass.).....1345#
 Leysens, M. (Fla.).....2145#
 Lewark, J. (La.).....1889
 Lewis, H. (Cal.).....1645*
 Lewis, L. (Mich.).....1975
 Lewis, T. (Fla.).....1913
 Lewter, V. (Ky.).....1709
 Liauksminas, S.
 (Ct.).....1300*
 Libby, R. (Ct.).....1400#
 Lichtenberg, S.
 (N.J.).....1887
 Lichtenstein, E.
 (N.Y.).....1334
 Liddell, J. (Miss.).....1643
 Liepaskalns, V.
 (Wis.).....1851
 Liepnieks, A.
 (Nebr.).....207
 Lifson, R. (Minn.).....1898
 Lightfoot, L. (Cal.).....1279*
 Limbeck, D. (Minn.).....1479
 Lincoln, R. (N.J.).....2089
 Lindall, T. (Minn.).....1502*
 Lindgren, J. (Minn.).....1554#
 Lindgren, John
 (Minn.).....1662*
 Lindgren, O. (Minn.).....1366*
 Ling, R. (Ohio).....2027
 Linton, D. (W.Va.).....1693
 Lipson, B. (N.Y.).....1260#
 Lisac, N. (Pa.).....1543
 Lisanke, R. (N.J.).....1655
 Lithner, D. (Pa.).....1659
 Litowsky, D. (Cal.).....1704
 Litterman, M.
 (Ariz.).....1667
 Little, D. (Wis.).....1651
 Littrell, D. (Cal.).....1853
 Lloyd, K. (Ark.).....1748
 Lobdell, F.
 (Hawaii).....1715
 Lockett, A. M. (La.).....1875
 Lo Coco, A. (Ill.).....1749
 Loeb, D. (N.Y.).....1656
 Loetterle, D. (N.Y.).....1466
 Lohrman, R. (N.J.).....1972
 Lomasky, L. (Ct.).....1835
 Lombardi, E. (N.Y.).....1422
 Long, C. (Cal.).....1261*
 Long, M. (Cal.).....1642
 Long, R. (Tenn.).....2046
 Long, W. (N.J.).....1846
 Longway, J. (N.Y.).....1431*

Longley, P. (Alas.).....1970
 Longstreet, J. (Ill.).....1389*
 Longwith, R. (Alas.).....1441*
 Longwith, J. W.
 (Alas.).....1350#
 Lonoff, M. (N.Y.).....1824*
 Loos, T. (N.Y.).....1976
 Lopez, R. (N.Y.).....1969
 Lordahl, D. (Fla.).....1924
 Lorie, T. (N.Y.).....2028
 Lorusso, N. (Nev.).....1595
 Losasso, D. (Cal.).....1042*
 Losasso, J. (Cal.).....1450
 Loubris, G. (Mass.).....1253#
 Love, D. (N.Y.).....2092
 Lovinger, D. (Minn.).....1718
 Lowden, E. (N.J.).....1331
 Lowery, D. (Ariz.).....1172*
 Lowry, L. (N.H.).....1753*
 Loyte, J. (Mass.).....1635
 Loyte, R. (Mass.).....1773
 Lubanski, A. (Ill.).....1639
 Lubell, M. (Pa.).....2127
 Luckhardt, S.
 (Ariz.).....1275*
 Ludlow, R. (Fla.).....2147
 Lund, R. (Minn.).....1583*
 Lundin, R. (Wash.).....1661*
 Lundquist, C. (N.Y.).....1583
 Lunenfeld, R. (Pa.).....188
 Lunna, T. (N.J.).....1423#
 Lupinski, E.
 (Mass.).....1193*
 Lufes, W. (Ohio).....1989
 Lutgen, E. (Minn.).....1755
 Lutz, C. (Md.).....1628
 Lutz, D. (Mich.).....1205
 Luvaas, P. (Cal.).....1626#
 Luvish, E. (N.J.).....1676
 Lynch, F. (Fla.).....1893#
 Lynch, J. (Fla.).....1846
 Lynne, I. (D.C.).....1357
 Lyon, B. (Cal.).....1679#
 Lyon, J. (Tex.).....1606*

Mc

McAuley, A. (La.).....2077
 McAuliffe, M. (La.).....1636*
 McBride, R. (Ct.).....1592#
 McCabe, J. (N.D.).....1417#
 McCabe, R. (Pa.).....1267#
 McCabe, W. (Nev.).....1539
 McCafferty, T.
 (Mass.).....1861
 McCaffrey, G.
 (Mass.).....1887
 McCall (Ill.).....1554#
 McCarrin, D. (N.J.).....1732

McCartney, W.
 (Cal.).....1969*
 McCarty, E. (Mass.).....1474#
 McCaskey, E. (Cal.).....1747
 McChristian, W.
 (Ind.).....1943#
 McClary, R. (Cal.).....1809
 McClellan, D. (Pa.).....1920
 McClellan, R. (D.C.).....1901
 McCloud, T. (Ill.).....1765
 McClure, C. (Mass.).....1689
 McCollough, R.
 (Cal.).....1872
 McComas, H. (Md.).....2168
 McCormack, R.
 (Mass.).....1349
 McCormack, T.
 (Ill.).....1857
 McCormick, E.
 (N.J.).....2182
 McCoy, J. (N.J.).....1297*
 McCrann, W. (N.Y.).....1586
 McCray, A. (Ohio).....1743
 McCready, R. (Tex.).....2047
 McCrory, D. (N.Y.).....1853*
 McCustion, C.
 (Colo.).....1500*
 McCustion, R.
 (Colo.).....1653*
 McCune, R. (Tex.).....1719
 McDaniel, C. (Utah).....1661
 McDermott, M.
 (N.Y.).....1868
 McDonald, L. (Fla.).....1611#
 McDonald, M. (Cal.).....1863#
 McDonald, R. (N.H.).....191#
 McDonald, W. (Cal.).....1749#
 McDonough, W.
 (N.J.).....1421
 McDonough, J.
 (Cal.).....1773
 McDowell, R.
 (Tenn.).....1716
 McDuffee, E. (N.H.).....1314
 McEachem, I. (Cal.).....139*
 McElroy (Mo.).....1575#
 McEnerney, J.
 (N.Y.).....1200#
 McFarland, W.
 (Ariz.).....1700#
 McGarry, T. (Ohio).....1574
 McGee, C. (Ariz.).....1785
 McGruder, W. (Cal.).....1907*
 McGuire, R. (Ill.).....1632
 McInish, D. (Fla.).....1536*
 McInish, R. (Fla.).....1830
 McInnes, C. (Ariz.).....1684
 McIntyre, R. (Cal.).....1740*
 McKaig, W. (Ore.).....1631

McKay, J. (Germ.).....1853
 McKenna, D. (Mich.).....1696#
 McKenna, J. (N.Y.).....1702
 McKenney, C. (Cal.).....1200#
 McKenzie, D. (Md.).....1967
 McKinney, H.
 (W.Va.).....1895
 McKinnon, M. (Cal.).....1491*
 McKone, J. (Cal.).....1591
 McLane, F. (Tex.).....1496#
 McLaughlin, W.
 (Kans.).....1800
 McLean, W. (Ariz.).....1701
 McLellan, R. (Colo.).....1245#
 McMahan, G. (Cal.).....1857
 McMillan, P. (N.Y.).....1442#
 McNelly, R. (Cal.).....1285#
 McNiff, Paul (Ohio).....1675
 McPhee, D. (Mass.).....1343#
 McPhee, M. (Mass.).....1357#
 McReynolds, F.
 (Cal.).....2044
 McRoberts, R.
 (Minn.).....1832

M

Maas, K. (Mich.).....1300#
 Mabee, T. (Ill.).....1773
 Macdonald, W. (Va.).....1568
 Macgruther, R. (Pa.).....1510#
 Mack, J. (Minn.).....1840#
 Mackenzie, R. (N.Y.).....1624*
 Mackesy, F. (Mass.).....1305
 Maclellan, W.
 (Mass.).....1490#
 Macleod, N. (Md.).....2092*
 Macnamara, C. (Pa.).....1860
 Macon, P. (Ind.).....1545*
 Madigan, T. (N.J.).....1858
 Mager, J. (N.Y.).....1702*
 Magliveras, T. (N.H.).....1443#
 Magnone, F. (Pa.).....1627*
 Maguffee, R. (Mich.).....1606*
 Maguire, J. (Colo.).....1386*
 Magura, S. (N.J.).....1944
 Mahan, N. (Vt.).....1238#
 Mahon, D. (N.Y.).....1818
 Mahoney, P. (Colo.).....1686
 Maier, T. (Md.).....1893
 Maillard, B. (Cal.).....2102
 Mairese, L. (Ohio).....1630#
 Maisonet, R. (Ind.).....1377*
 Makutenas, S. (Ind.).....1855
 Malev, J. (N.Y.).....1579*
 Malin, R. (N.Y.).....1831
 Malina, B. (Ill.).....1895

Malison, R. (Mo.).....1637
 Malles, J. (Ill.).....1548
 Mallett, R. (N.Y.).....2186
 Manhart, G. (Cal.).....1783
 Mankin, A. (N.Y.).....1907
 Mann, R. (Ct.).....1200#
 Mann, R. (Ariz.).....1622
 Manney, O. (Fla.).....2052
 Mantell, O. (N.Y.).....1473*
 Mantler, L. (Ill.).....1970
 Mantia, A. (Ohio).....1821
 Marasovic K. (N.Y.).....1649
 Marchand, E. (N.Y.).....2190
 Marchetti (Pa.).....1449#
 Marcus, B. (Cal.).....1588*
 Marcus, W. (Mass.).....1455#
 Marcy, T. (Minn.).....1597
 Marjay, L. (Cal.).....1697
 Marker, G. (Pa.).....1644
 Markiewicz, W. (O.).....1780
 Markman, S. (Cal.).....1450
 Markowski, A. (O.).....1588
 Markowski, S. (O.).....1531
 Marks, D. (Pa.).....1428
 Marks, E. (Miss.).....1201#
 Marks, H. (W. Va.).....2053
 Markson, A. (N.J.).....1407#
 Marples, D. (W. Va.).....1888
 Marrell, M. (N.Y.).....1937
 Marshall, E. (Ill.).....1480
 Marsh, A. (Va.).....1786
 Marsh, J. (Mich.).....1719#
 Marshall, N. (Miss.).....1662
 Marshall, R. (Minn.).....1200#
 Marston, H. (Va.).....1912
 Martel, H. (Mass.).....1573
 Martin, C. (Pa.).....1713
 Martin, N. (N.Y.).....1540
 Martin, R. (N.Y.).....1752
 Martin, S. (R.I.).....1906#
 Martinez, F. (P.R.).....2043
 Martinson, A. (Minn.).....1508
 Marvin, W. (Nev.).....1864
 Maslovitz, M. (Ill.).....2078
 Mason, E. (N.M.).....1539
 Masters, V. (Ariz.).....1558
 Mafara, S. (N.Y.).....1947
 Mathews, E. (Cal.).....1372
 Mathews, F. (Ill.).....1759
 Matthews, G. (Colo.).....1575
 Mathews, H. (Pa.).....1815
 Matthews, N. (Ind.).....1284
 Mathews, S. (Va.).....1893
 Matley, V. (Colo.).....1832
 Matsinger, R. (N.J.).....1695*
 Matthews, D. (D.C.).....1830
 Matthews, P. (Mass.).....1614
 Mattingley, M. (Cal.).....1853

Matty, H. (N.J.).....1677
Maxfield, P. (Cal.).....1297#
Maxwell, D. (Mass.).....1916#
May, M. (Ky.).....1399*
Mayer, E. (N.Y.).....1955
Mayer, G. (Minn.).....1671
Mayer, H. (Ill.).....2083
Mayer, J. (Va.).....2128
Mayer, L. (Conn.).....1793
Mazuchowski, T. (O.).....2054
Mead, E. (D.C.).....1739
Medin, D. (Minn.).....1677#
Medina, J. (Tex.).....1782
Medina, M. (Cal.).....1437#
Meinhardt, C. (Wis.).....1593
Meister, R. (Kans.).....1745
Meister, V. (Ill.).....1734
Meliet, A. (La.).....1549
Meline, C. (Ia.).....1679
Melstrads, O. (N.Y.).....1542
Mengelis, A. (Ill.).....1900
Menkes, J. (Md.).....1776
Menkin, A. (N.Y.).....1541#
Meola, T. (N.J.).....1969
Merado, M. (N.Y.).....2055
Merchant, C. (Tex.).....1979
Mercer, T. (Tenn.).....2044
Mercurio, P. (Pa.).....1671*
Mernone, G. (Mass.).....1337*
Merriam, J. (Mass.).....1448#
Merriani, P. (N.Y.).....1846*
Merritt, J. (Cal.).....1612*
Merritt, R. (Pa.).....1416
Mertogul, F. (Ill.).....1667*
Messer, D. (Tex.).....1348#
Messina, J. (Mass.).....1506#
Mestetsky, R. (N.H.).....1445*
Metheany, R. (Ct.).....1359
Meyer, A. (N.Y.).....1364
Meyer, E. (N.Y.).....1816
Meyer, F. (N.Y.).....1665
Meyer, John (N.Y.).....2174
Meyerhoff, A. (Ct.).....1467*
Meyers, A. (Ill.).....1671
Meyers, E. (Pa.).....1707
Meyerson, J. (N.Y.).....1716
Meyerson, R. (N.Y.).....1993
Michaels, W. (D.C.).....2027
Michalls, J. (Ark.).....1200#
Michel, C. (Ill.).....1379
Micheli, P. (Cal.).....1865
Michels, J. (Ohio).....1737#
Micklos, J. (Colo.).....1821
Mihailovich, S. (Ill.).....1819
Mikalac, N. (N.Y.).....1605*
Mike, A. (Wis.).....1903
Miller, A. (Ind.).....1398#
Miller, A. (Ct.).....1756
Miller, F. (Ind.).....1730
Miller, G. (Mich.).....1592*
Miller, H. (Ct.).....1349*
Miller, K. (N.J.).....1494*
Miller, L. (Mass.).....1481
Miller, M. (Ala.).....1745
Miller, W. (Miss.).....1843
Miller, W. (Tex.).....1323*
Miller, W. (N.M.).....1986
Miller, W. (Ind.).....1406#
Millwood, S. (Wis.).....1200#
Milofsky, B. (Wis.).....1565
Milofsky, C. (Wis.).....1995
Minton, D. (Cal.).....1405*
Mintz, B. (Cal.).....1703
Minzes, A. (Md.).....1507
Mir-Hosseini, M. (Colo.).....1995
Miskin, A. (Wis.).....1929
Missavage, D. (Ill.).....1309
Mlatek, J. (Ill.).....1532
Mobley, H. (Ohio).....1525
Moenich, N. (Pa.).....1566
Moffitt, S. (Tex.).....1947
Mogyordy, P. (O.).....1200#
Mohn, E. (Tex.).....1377*
Molden, L. (Cal.).....1233#
Molenda, E. Sr. (Mich.).....1628
Molenda, E. Jr. (Mich.).....1230#
Molenda, J. (Mich.).....1210
Molenda, M. (Mich.).....1306#
Molin, D. (N.Y.).....1577
Molino, J. (W. Va.).....1200#
Monaghan, T. (N.Y.).....1200#
Monroe, E. (Ind.).....1587*
Monroe, J. (N.Y.).....1893#
Monson, C. (Minn.).....1654
Mont, S. (N.Y.).....1715
Montfort, H. (Cal.).....1697#
Moody, G. (Md.).....1200#
Moody, W. (Ill.).....1346*
Moore, A. (Ore.).....1586#
Moore, C. (N.Y.).....1708#
Moore, H. (Cal.).....1835*
Moore, H. (Ala.).....1376#
Moore, J. (La.).....1590*
Moore, J. (Mich.).....1566*
Moore, R. (Neb.).....2066
Moore, R. (Mich.).....1635
Moore, R. (Cal.).....1954
Moore, R. (N.Y.).....1827*
Moore, T. (N.M.).....1922
Moore, W. (Ariz.).....1593*
Moosreiner, F. (Ill.).....1580*
Moran, R. (N.Y.).....2093

Moreau, K. (Mass.).....1508*
Morey, G. (Ind.).....1736
Morford, S. (Pa.).....1757
Morgan, A. (Me.).....1200#
Morgan, B. (Pa.).....1390#
Morgan, J. (N.Y.).....1762*
Morgan, R. (Ct.).....1733
Moriarty, J. (Mass.).....1424#
Moriarity, L. (Ind.).....1200#
Moritis, G. (Colo.).....1597
Mornin, D. (Ariz.).....1537#
Moroff, S. (N.Y.).....1449#
Morrell, Mrs. M. (N.J.).....1754
Morrell, P. (N.J.).....1884
Morill, A. (Conn.).....1820
Morris, B. (Tex.).....1251#
Morris, E. (France).....1669*
Morris, L. (Mich.).....1640*
Morrison, S. (N.Y.).....1953
Morrow, H. (Utah).....1900
Morse, D. (Pa.).....1760
Morse, J. (Mass.).....1742
Mortz, J. (Calif.).....2116
Morvay, J. (Ill.).....1694
Mosby, S. (Cal.).....1518
Mosler, W. (Ct.).....1393#
Mosley, W. (Ariz.).....1482
Mossner, E. (Ill.).....1463
Mossong, M. (Minn.).....1613#
Mouldeny, J. (Tex.).....1862
Mower, D. (N.D.).....1474#
Moynihan, R. (Wis.).....1813
Mueckenburger, P. (N.Y.).....2020
Mueller, M. (N.J.).....1080*
Mueller, T. (N.J.).....1945
Muff, A. (Minn.).....1416*
Mugnani, E. (Cal.).....1640*
Muholland, J. (D.C.).....1591
Mullane, J. (Mass.).....1130*
Muller, N. (Mass.).....1760
Mumford, L. (Ky.).....1448*
Munns, E. (Ill.).....1404*
Munson, B. (N.M.).....1838
Murata, R. (Hawaii).....1790
Murdock, J. (Mass.).....1200#
Murphy, B. (D.C.).....1895#
Murphy, M. (Ala.).....1647
Murray, D. (Ill.).....1642
Murry, C. (Alas.).....1200#
Mushroe, R. (Mass.).....1483
Mutschall, V. (Va.).....2103
Myers, D. (Fla.).....1942
Myers, H. (Ill.).....2162
Myers, P. (Ga.).....1726
Myers, V. (N.H.).....1312#

N

Nacev, L. (Md.).....1200#
Nagin, H. (Va.).....1658
Nahas, M. (Ark.).....1720
Nahas, Mike (Ark.).....1561
Nahas, N. (Ark.).....1493#
Nail, W. (La.).....1585
Nally, F. (Cal.).....1440*
Nanovic, R. (N.Y.).....1527#
Nappi, W. (Ohio).....1429#
Narkevicius, V. (Ill.).....1946
Narveson, L. (Minn.).....1805
Narveson, P. (N.D.).....1635*
Narveson, R. (Nebr.).....1865
Nash, E. (D.C.).....1942
Nash, L. (Ill.).....1286*
Nasiff, R. (N.Y.).....1843
Nasvytis, A. (Ohio).....1989
Naylor, D. (Tex.).....1620
Naylor, R. (Md.).....1865
Naylin, D. (Colo.).....2003
Naylor, S. (Ill.).....1829
Neckorcuk, R. (Ill.).....1701
Nedeljkovic, R. (N.Y.).....1998
Nedved, K. (N.J.).....2166
Neff, B. (N.Y.).....2063
Neff, D. (N.Y.).....1555
Neff, P. (Nev.).....2025
Nell, L. (Mich.).....1559
Nelson, B. (Ill.).....1691
Nelson, R. (Cal.).....1516#
Nelson, R. (Mass.).....1454
Nespoulos, N. (D.C.).....1515#
Never, P. (Pa.).....1565*
Nevid, M. (N.Y.).....1907
Newberry, W. (Ct.).....1994
Newell, A. (Mass.).....1795
Nichols, I. (Tex.).....1303*
Nieder, D. (Cal.).....1877
Nielsen, P. (Ala.).....1531
Nikoley, M. (Nev.).....1533
Nilsson, S. (Utah).....1743
Noden, H. (Pa.).....1785
Noderer, L. (Conn.).....2129
Noel, L. (Cal.).....1644
Noel, R. (Ohio).....2098
Norberg, K. (Cal.).....1722
Norris, W. (N.Y.).....1918#
Noto, V. (N.Y.).....1594*
Nowak, J. (Ill.).....2038
Nowak, G. (Wis.).....1921
Nucker, W. (Md.).....1915
Nugent, A. (Mass.).....1750
Nusbaum, G. (Cal.).....2012
Nye, Mrs. C. (N.Y.).....1560
Nystrom, D. (Ill.).....1649

O

Oakes, G. (Cal.).....1780
Oberg, J. (Wis.).....1801
O'Bourke, J. (Cal.).....1143*
O'Brien, J. (Pa.).....1350*
O'Brien, M. (N.J.).....1729#
Ockman, S. (N.J.).....1554*
O'Connor, B. (Ariz.).....1512
O'Connor, G. (Colo.).....1451#
O'Doan, L. (Cal.).....1743
O'Donnell, M. (N.J.).....2025
O'Donnell, S. (Ariz.).....1275
O'Donnell, W. (N.J.).....1891
Oechsle, G. (Iowa).....1770#
Oechsler, M. (Ohio).....1467
Oelrich, R. (Ill.).....1540
Oelrich, T. (Ill.).....1429*
Ogard, W. (Minn.).....1836
O'Hare, E. (Pa.).....1803
Oleszczuk, T. (Md.).....1902
Olin, R. (Pa.).....2011
Olins, E. (Wis.).....1813
Oliver, R. (Md.).....1891
Olmstead, A. (N.J.).....1248*
Olmsted, D. (Cal.).....1742
Olsher, R. (Fla.).....1914#
Olson, A. (Cal.).....1591
Olson, F. (Ariz.).....1555
Olsson, G. (Cal.).....1760
Olson, P. (Wash.).....1566
Olson, R. (Minn.).....1546
O'Neal, N. (Ky.).....1798
O'Neill, R. (N.Y.).....1797
O'Neill, S. (Mich.).....2144
Opp, K. (Neb.).....1955
Ordiway, M. (Pa.).....1595
Ordog, J. (Pa.).....1785
Oring, S. (Md.).....1839
Orlowski, S. (Cal.).....1370#
Orner, J. (Pa.).....1771
O'Rourke, G. (D.C.).....1509
Orth, P. (Cal.).....1698
O'Shana, D. (Mich.).....1679
Oster, R. (N.Y.).....2097
Osterberg, H. (Cal.).....1742#
Ostrowski, D. (Pa.).....1708
Ostrum, A. (Tex.).....1540
Otteson, M. (Minn.).....2182
Otteson, W. (Wis.).....1379
Ouchi, F. (N.J.).....1739
Ouellette, V. (Mass.).....1529*
Oxford, C. (Ga.).....1712
Ozols, A. (Ill.).....1854
Ozols, J. (Mass.).....1805

P

Paala, E. (N.Y.).....1790
Pacheco, S. (Tex.).....1704
Pader, D. (N.Y.).....1995
Padgett, T. (Ind.).....1443#
Pagasts, M. (N.Y.).....1633
Page, J. (Tex.).....1471*
Page, R. (N.Y.).....1385
Page, T. (Mass.).....1277#
Pahlavan, J. (Ill.).....2039
Painter, P. (N.J.).....1263#
Palciauskas, V. (Ill.).....2150
Palmer, D. (Mass.).....1743
Pandolfini, B. (N.Y.).....1903
Pandolfini, J. (N.Y.).....1437#
Panzer, E. (Pa.).....1357*
Panzer, F. (Ill.).....1457#
Panzer, K. (Ill.).....2094
Papermaster, M. (Wis.).....1717
Parcells, C. (Cal.).....1570
Parham, F. Jr. (Miss.).....1917
Parham, F. Sr. (Miss.).....1333
Parham, L. (Ga.).....1364*
Paris, K. (Ct.).....1338#
Paris, M. (Fla.).....1966*
Pariseau, R. (Pa.).....2165
Park, D. (Cal.).....1354#
Parker, K. (Colo.).....1542
Parker, R. (Idaho).....1622
Parker, W. (Ind.).....1549#
Parks, A. (Colo.).....1746
Parlak, A. (Pa.).....1475*
Parmelee, C. (N.J.).....2121#
Parmelee, R. (Tex.).....1965
Parnell, R. (Mo.).....1568*
Parr, H. (Minn.).....1621
Parsons, R. (N.H.).....1501*
Parsons, R. (Utah).....1996#
Parton, G. (Ariz.).....1760
Parun, B. (La.).....1771
Pascal, J. (Colo.).....1100*
Pasookhush, R. (Vt.).....1718#
Pasquale, R. (N.H.).....1689
Patrick, G. (Fla.).....1861
Patterson, J. (Mo.).....1627*
Patteson, B. (Tex.).....1826
Patton, E. (N.J.).....1731
Pawlow, J. (Cal.).....1882*
Paxton, L. (N.J.).....1528*
Payne, J. (Tex.).....2191
Payne, W. (W. Va.).....1837
Pearce, D. (D.C.).....2061*
Pearlstein, H. (N.Y.).....1655
Pease, R. (Cal.).....1885*
Peck, J. (N.Y.).....1485
Pedasto, R. (N.Y.).....1378
Pedersen, K. (Minn.).....1979

Pederson, M. (Ill.).....1774
Pedersen, M. (Ariz.).....1634
Pehne, T. (Ind.).....2135
Pejovich, S. (Minn.).....2012
Pekarske, J. (Wis.).....1520
Pekarske, T. (Wis.).....1647
Pelletier, D. (Cal.).....1807*
Pelton, E. (La.).....1630*
Pence, M. (Mich.).....2125
Pennig, J. (Minn.).....1410
Pennington, C. (Ct.).....1782
Penny, B. (Germ.).....1632*
Pent, V. (N.J.).....1888
Peretti, F. (Pa.).....1878
Perez, G. (Ill.).....1520*
Perez, P. (Ill.).....1333*
Perkins, C. (Ct.).....1466*
Perkins, J. (Ct.).....1529*
Perlmutter, R. (N.J.).....1651*
Perlo, S. (N.Y.).....1932
Perrin, M. (Cal.).....1576
Perry, G. (N.Y.).....1714
Perry, W. (Fla.).....1781
Persinger, L. (N.Y.).....1695
Pessah, I. (Pa.).....1741#
Pessah, I. (Pa.).....1741#
Peterman, E. (Ill.).....1272#
Peters, P. (D.C.).....1645*
Peterson, T. (Conn.).....1380
Peterson, W. (Ind.).....1525
Petersons, R. (N.Y.).....1754#
Petit, A. (Wash.).....1842*
Peterson, J. (Ohio).....1974
Petrowsky, L. (Pa.).....1894*
Petrowsky, C. (Ct.).....1250*
Petrus, T. (Minn.).....1617
Petruschow, A. (Ct.).....1781
Peters, R. (Colo.).....2136
Peyton, G. (Tex.).....1725
Phillips, A. (N.Y.).....1562
Phillips, E. (Cal.).....1926*
Phillips, E. (N.Y.).....1929
Phillips, J. (Quebec).....1406#
Phillips, J. (Mich.).....1744
Phillips, S. (N.Y.).....1457*
Phillips, W. (Pa.).....1754
Phythyon, J. (Ohio).....1886
Piacenza, R. (Fla.).....1910#
Piatigorsky, J. (Cal.).....1996
Pietras, J. (N.C.).....1812
Pike, F. (Wisc.).....1401#
Pimsler, M. (Ill.).....1955
Pincus, A. (N.Y.).....1736
Pinion, J. (Md.).....1203
Pinkus, L. (Md.).....1820#
Pinner, J. (Ill.).....1584#
Pinsker, T. (Pa.).....1200#
Pinto, R. (Ct.).....1327*
Piret, J. (N.J.).....1655*
Pivar, M. (Minn.).....2089*
Plank, C. (N.J.).....1737
Plante, P. (Mass.).....1701
Plaster, J. (Tex.).....1440
Platt, A. (Cal.).....1492*
Platz, J. (Conn.).....1987
Plock, R. (Cal.).....1963
Plucinski, C. (Iowa).....1678
Plumadore, S. (N.Y.).....1422
Podewils, E. (D.C.).....1644*
Podpaly, G. (D.C.).....1459*
Poe, M. (Alas.).....1780#
Pohl, I. (Cal.).....1945
Pointer, E. (Ill.).....1470
Pokoik, G. (N.Y.).....1862
Polkowski, J. (Pa.).....1625*
Pollack, S. (N.Y.).....1738
Pollock, J. (N.J.).....1661*
Polscheit, M. (Ill.).....1260#
Polstein, H. (N.Y.).....1862
Pomeroy, L. (Ariz.).....1639*
Ponomarenko, P. (N.J.).....1411*
Ponzine, R. (N.J.).....1546
Poole, J. (Miss.).....1891
Porter, J. (Cal.).....1448
Porter, R. (Germ.).....1512#
Post, L. (Cal.).....1925*
Potter, B. (Canada).....1880
Potter, K. (Minn.).....1668
Potter, R. (Mass.).....1754#
Powell, C. (Va.).....2060
Powell, C. (Miss.).....1753
Powell, G. (Alas.).....1343#
Powell, J. (Ore.).....1735*
Powell, R. (Mass.).....1641#
Power, J. (N.J.).....1518#
Powers, F. (Pa.).....1597
Pownall, J. (Wis.).....1766#
Poyser, K. (Tex.).....1330*
Pozarek, F. (Md.).....1831
Pradt, D. (Ill.).....1635#
Pratt, F. (Ark.).....1413
Pratuch, T. (N.Y.).....1860
Prazak, G. (N.Y.).....1459*
Prebus, J. (Mass.).....1582#
Preisinger, F. (N.Y.).....2036
Prendergast, J. (Md.).....1720
Prentice, A. (Wis.).....1663*
Price, E. (Mass.).....1591*
Price, F. (N.Y.).....1789
Price, G. (N.M.).....1431#
Price, K. (Cal.).....1200#
Pridonoff, R. (Cal.).....1573
Priebe, S. (Ariz.).....2031
Primeaux, J. (La.).....1678
Prince, L. (Idaho).....1684#

Pritchard, G. (Wis.).....1590
Proechel, G. (Minn.).....2025
Proll, G. (N.J.).....2025
Prus, I. (N.Y.).....1874
Pugh, J. (Ky.).....1676
Pula, T. (Md.).....1654#
Pullen, K. (Wash.).....1845
Purdy, K. (Colo.).....1183*
Purdy, P. (N.Y.).....1200#
Purdy, W. (Colo.).....1206*
Purins, O. (Mich.).....1778
Purvis, J. (Conn.).....1471
Putnam, J. (Vt.).....1628
Puto, E. (Ill.).....1664*
Pybas, W. (Md.).....1735*
Pyne, J. (Ill.).....2176

Q

Quigley, G. (Ill.).....1850#
Quillen, P. (Cal.).....2162
Quindry, A. (Pa.).....2010
Quinlivan, M. (Cal.).....1796*
Quinn, B. (Cal.).....1331#
Quinn, M. (N.Y.).....177

R

Rabinowitz, L. (Pa.).....1200#
Raczka, A. (Mass.).....1431*
Radaikan, V. (Cal.).....2045
Rader, B. (Tex.).....1844
Rader, G. (Wash.).....1826#
Rader, H. (Cal.).....1650*
Radey, J. (Ill.).....1508
Radican, G. (Ill.).....1832
Raffel, E. (Md.).....1847
Ragsdale, J. (Mass.).....1840
Raich, G. (Pa.).....1656
Raimo, M. (N.J.).....1962
Rains, S. (Cal.).....2069
Rainville, R. (Mass.).....1363
Rajnoha, V. (Nebr.).....1862
Raley, E. (Germ.).....1656
Ramsey, C. (Ill.).....1994
Ramsey, J. (N.Y.).....1742
Randolph, J. (N.Y.).....1672
Rankhorn, T. (Ariz.).....1577
Rapuano, R. (Conn.).....1837
Rapport, R. (D.C.).....1444
Rasmussen, E. (Wash.).....1633#
Rasmussen, M. (Cal.).....1422
Rasor, G. (Idaho).....1459
Ratcliffe, F. (N.Y.).....1200#
Ratcliffe, W. (N.Y.).....1891
Rathbone, W. (La.).....1685
Rather, J. (Md.).....2162
Rathmann, F. (Wisc.).....1905
Rausche, H. (Va.).....1215*
Rauworth, G. (Ill.).....1200#
Raven, R. (Md.).....1962
Ravic, A. (Pa.).....1867
Rawlinson, D. (Germ.).....1437
Ray, D. (Pa.).....1704
Raymond, N. (Ct.).....1834
Ream, J. (D.C.).....1755
Reardon, J. (Ill.).....1739
Redway, F. (Fla.).....1718
Reese, H. (N.J.).....1670
Reeves, B. (Tex.).....1200#
Reeves, Mrs. W. (La.).....1290
Reh, J. (Ala.).....1729
Rehberg, C. (N.Y.).....1997
Rehberger, R. (Colo.).....1837*
Reichert, J. (Mich.).....1315*
Reid, D. (Idaho).....1367
Rein, S. (Minn.).....1923
Reinert, C. (N.J.).....1636
Reissmann, P. (P.R.).....2150
Rekey, T. (Tex.).....1960
Rempel, G. (Ark.).....1310*
Renck, J. (Cal.).....1354
RePass, F. (La.).....2042
Resnick, M. (Pa.).....1684#
Reuben, S. (N.Y.).....2060
Reynolds, D. (Ia.).....2062
Reynolds, D. (Mich.).....2034
Reynolds, W. (Minn.).....1702
Rhead, D. (Ind.).....1733
Rhee, P. (Cal.).....1981
Rhode, H. (Fla.).....1904
Rhodes, M. (Ill.).....1672
Rhyner, M. (Pa.).....1371
Ricard, J. (D.C.).....2140
Rice, S. (Ore.).....1367#
Rice, W. (Wis.).....1479#
Richardson, R. (Mich.).....1829*
Richardson, T. (Mich.).....2011
Richardson, T. (Tex.).....1999
Richburg, J. (Mich.).....1763
Richman, J. (N.Y.).....2122
Richman, P. (Ind.).....2020
Richmond, O. (Mass.).....1200#
Richmond, M. (Mass.).....1746
Richter, E. (N.J.).....1680
Ricker, J. (Ind.).....1917
Riddel, R. (Tex.).....1769
Riddell, P. (Mass.).....1509#

Rider, C. (Va.).....1890	Roginski, T. (Md.).....1597	Rudolph, R. (Minn.).....1847	Sata, M. (Ill.).....1579*	Schuster, E. (N.J.).....1700
Rieder, R. (Ala.).....1256#	Rogovin, H. (Cal.).....1889	Rudzitis, E. (Ill.).....1803	Sata, R. (Ill.).....1439#	Schuster, P. (Germ.).....1599*
Riekstins, W. (Ariz.).....1192*	Rohland, M. (Wis.).....2024	Rueckert, A. (Ohio).....1934	Saudek, G. (Cal.).....1580	Schwab, F. (Pa.).....1690
Rieman, D. (Minn.).....1351	Rohricht, W. (Ohio).....1971*	Rueckert, W. (Ohio).....1734	Sauer, G. (Germ.).....1745	Schwartz, M. (N.J.).....1674
Rieman, R. (Minn.).....1503	Roas, L. (N.J.).....1947	Ruff, A. (N.J.).....1228*	Saulter, G. (Cal.).....1417*	Schwartz, M. (Md.).....1607*
Riesenbeck, J. (Ohio).....1974	Roche, D. (Germ.).....1411#	Ruff, R. (Ala.).....1200#	Saunders, G. (Cal.).....1775#	Schwarz, D. (N.Y.).....1816#
Riesner, M. (N.Y.).....1660*	Rollins, K. (Mass.).....1393	Ruga, E. (N.J.).....1932	Savage, P. (Minn.).....1378*	Sciaretta, D. (Pa.).....1906
Riff, M. (N.J.).....1989	Romanen' o, I. (D.C.).....2103	Ruhnaw, J. (Ill.).....1168	Saveriano, F. (N.J.).....1639*	Scorza, S. (Pa.).....1776
Riggins, D. (Mich.).....1477#	Romano, E. (N.J.).....1621#	Ruiz, Mrs. A. (N.J.).....1341	Savino, J. (N.J.).....1659	Scott, D. (Ariz.).....1681*
Riley, A. (Minn.).....1588	Romano, R. (Conn.).....1674*	Ruiz, L. M. (N.J.).....1336	Sawicke, M. (Minn.).....1848	Scott, R. (N.Y.).....1609#
Riley, A. (Cal.).....1875	Romanofsky, W. (N.J.).....1774*	Rumley, J. (N.Y.).....1423	Saxon, J. (Ill.).....1578	Scott, W. (Pa.).....1543*
Riley, K. (Pa.).....1850	Rona, N. (D.C.).....1426#	Rundlett, S. (N.Y.).....1833	Sayre, E. (Kans.).....1200#	Scott, W. (Tex.).....1413*
Ring, E. (La.).....1734*	Ronning, G. (Minn.).....2036	Runkle, R. (Cal.).....1388#	Sayre, P. (W. Va.).....1913	Scott, W. (Ga.).....2084
Ringold, H. (Pa.).....1707	Ronquillo, T. (Ariz.).....1425	Rupnow, N. (Wis.).....1539	Scarborough, D. (Kans.).....1456	Seagle, K. (Ga.).....1387#
Ritterbush, S. (Mass.).....1354#	Rookledge, G. (Colo.).....1200#	Rusk, M. (Ariz.).....1292*	Schaeffer, B. (Ill.).....1494	Seak, T. (D.C.).....1886
Rizzi, James (Cal.).....1478*	Rookledge, T. (Colo.).....1512	Russell, H. (Ct.).....1745	Schaeffer, K. (N.Y.).....1679#	Seaman, E. (D.C.).....1615#
Rizzi, John (Cal.).....1200#	Rosen, M. (Minn.).....1728	Ruth, D. (Ala.).....2136	Schaffner, E. (Md.).....1914	Seeger, J. (Tex.).....1495*
Roberson, B. (Ill.).....1289	Rosenbaum, H. (Cal.).....1878	Rutkuskas, P. (Ill.).....1615	Schein, Mrs. E. (N.Y.).....1477	Sefkow, D. (Minn.).....1498#
Roberson, C. (Md.).....1862	Rosenbaum, H. (Ariz.).....1565	Rybczyck, J. (Pa.).....1584*	Scherer, J. (Ill.).....1902	Segal, L. (Pa.).....1728
Robertie, W. (Mass.).....2028*	Rosenberg, H. (N.Y.).....1914*	Rykken, K. (Minn.).....1836	Schiff, S. (Ill.).....1962#	Seid, A. (Ill.).....1807*
Roberts, A. (Alas.).....1329*	Rosenberger, D. (Mass.).....1994		Schiller, A. (Ill.).....1568	Selditch, A. (Pa.).....1499
Roberts, D. (Alas.).....1664	Rosnbloom, M. (N.Y.).....2036	S	Schliessmann, M. (Ga.).....1800	Selditch, Alice (Pa.).....1230*
Roberts, J. (Ariz.).....1539	Rosenstein, H. (N.Y.).....1736	Saavedra, P. (Va.).....1741	Schlossberg, M. (N.H.).....1612#	Selensky, M. (Pa.).....1779
Roberts, R. (Minn.).....1715*	Rosenstein, J. (N.Y.).....2163	Saberhagen, F. (Ill.).....1601	Schlosser, M. (Cal.).....1791	Self, R. (Kans.).....1900
Robinett, J. (Tex.).....1567#	Ross, A. (Ill.).....1632	Sacarello, F. (P.R.).....1972*	Schmall, S. (Ill.).....1529	Selge, T. (N.Y.).....1515
Robinson, C. (Kans.).....1556#	Ross, B. (Ill.).....1183*	Saffer, M. (Wis.).....1872	Schmidt, B. (N.Y.).....1850	Selig, K. (Mass.).....1257*
Robinson, C. (Ala.).....1689	Ross, H. (Md.).....1674	Saffern, W. (N.Y.).....2007	Schmidt, Bruno (N.Y.).....2115	Semb, M. (Minn.).....1740
Robinson, D. (Mass.).....1763*	Ross, J. (Cal.).....1488#	Sage, L. (Oreg.).....1982	Schmidt, G. (N.J.).....1631*	Semura, J. (Haw.).....1847
Robinson, E. (Ind.).....1580*	Roswall, J. (W. Va.).....1426#	Sahaida, J. (Pa.).....1359*	Schmidt, H. (N.D.).....1441*	Sendeckiy, G. (Ill.).....2060
Robinson, H. (N.Y.).....1777	Roth, J. (N.J.).....1640	Saichek, A. (N.J.).....1634*	Schmidt, J. (Ohio).....1362*	Senkiewicz, M. (N.Y.).....2089*
Robinson, H. (Ill.).....1503*	Rothman, J. (Mass.).....1616#	Saidi, T. (Calif.).....2044	Schmidt, J. (Mich.).....1412#	Sepulveda, P. (N.Y.).....1820
Robinson, J. (N.Y.).....1727#	Roundtree, V. (Cal.).....1584*	Salk, R. (Mass.).....1667#	Schmidt, J. (Tex.).....1478	Serebrennikov, E. (Va.).....1663
Robinson, J. (N.M.).....1474	Rovinsky, R. (Pa.).....1872*	Salkauskas, F. (Ill.).....1888	Schmitt, L. (Iowa).....1784*	Serenyi, J. (N.Y.).....2105
Robinson, J. (Mich.).....1721*	Rovner, R. (Mass.).....1485#	Salmons, G. (Ill.).....1362#	Schmitt, J. (Ala.).....1581	Sermon, T. (Ark.).....1365#
Robinson, M. (Cal.).....2089	Rowan, J. (Mich.).....1741	Salter, S. (Calif.).....1742	Schneider, W. (N.Y.).....1956	Shaffer, G. (Cal.).....1480
Robinson, R. (Cal.).....1365#	Rowlett, V. (Nebr.).....1585	Sampson, C. (Md.).....1409*	Schoenacker I. (N.Y.).....1581#	Shahade, M. (Germ.).....2032
Robinson, W. (Mass.).....1344	Roy, E. (La.).....1479	Sampson, E. (N.Y.).....1609#	Schoenberg, R. (Ill.).....1626*	Shannon, P. (Minn.).....1647
Robison, C. (Iowa).....1533	Roy, F. (La.).....1200#	Samuels, D. (N.Y.).....2175*	Schoene, A. (Wash.).....2126	Shapiro, A. (N.Y.).....1530
Robson, G. (Minn.).....1655#	Royal, D. (Ia.).....1748#	Sanchez, D. (Ill.).....1587	Scholler, C. (N.J.).....1535	Sharkey, R. (Ill.).....1404*
Roby, D. (Cal.).....1586*	Rozboril, L. (Ill.).....1693	Sanchez, G. (N.M.).....1200#	Schramm, H. (Wis.).....1715	Shaw, D. (Md.).....1806#
Rock, C. (Mass.).....1687	Rozkalns, E. (Wis.).....1717	Sanders, M. (Cal.).....1652	Schuetz, R. (Ill.).....1662	Shaw, J. (N.M.).....2082
Rock, H. (Mass.).....1542	Rubin, R. (Canada).....1970*	Sanderson, H. (Colo.).....1961	Schuller, J. (Haw.).....1757	Shaw, N. (Pa.).....1384
Rock, L. (Mass.).....1328	Rubin, G. (Canada).....1973*	Sanderson, W. (D.C.).....1386*	Schulman, M. (Md.).....1881	Shay, W. (N.J.).....1415#
Rodewald, P. (Pa.).....1488#	Rubin, S. (N.Y.).....1777	Sangiomo, J. (N.Y.).....1676#	Schultz, D. (N.Y.).....2021	Sheehan, W. (Md.).....1691
Rodriguez, C. (D.C.).....1505	Rubin, S. (Cal.).....1968	Santa (Ill.).....1200#	Schulz, A. (Cal.).....1603	Sheil, E. (N.Y.).....1687
Rogan, M. (Ill.).....2101	Ruckman, G. (Cal.).....1341#	St. Ambrogio, A. (N.J.).....1904	Schulz, E. (Cal.).....1460*	Shelburn, R. (Wis.).....1841
Rogers, D. (Germ.).....1728	Ruddel, S. (Va.).....1670	Santos, T. (Cal.).....1505*	Schure, P. (Cal.).....1286#	Shelley, W. (Ohio).....1837
Rogers, D. (Va.).....1774#	Rudder, O. (Cal.).....1363	Sapir, J. (N.M.).....1461#	Schuster, C. (Va.).....1867	Shelstad, K. (Minn.).....1200#
Robers, Mrs. H. (N.Y.).....1574	Rudisill, L. (Mich.).....1531*	Sappenfield, J. (Tex.).....1906		Shelton, P. (Ct.).....1954
Rogers, R. (Cal.).....1704	Rudoff, P. (N.Y.).....1730	Sartz, J. (Vt.).....1202#		Shelton, W. (N.Y.).....1587*
		Sarver, V. (Fla.).....1547*		Shepherd, D. (Va.).....1514*
		Sasvary, J. (Ill.).....1627		Shepherd, J. (Mass.).....1325*
				Shepherd, J. (Ore.).....1413*

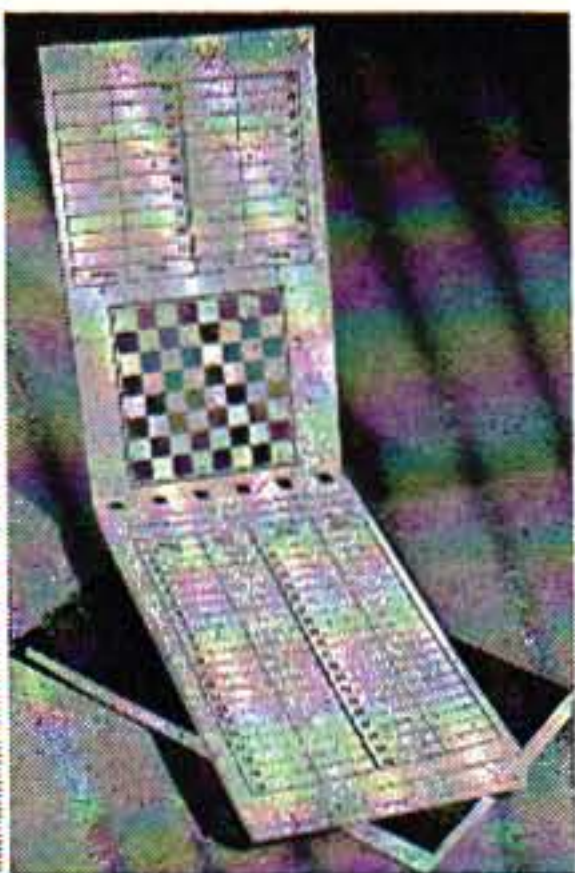

MIDGET SCORE BOOK

Measures only 3 3/4" x 6 1/4". Spiral-bound in pressboard covers, it takes up less room than a loose-leaf binder for the same size of sheet. More practical and saves cost of binder. Lies flat on table, provides solid writing surface. Contains sheets for 40 games with ruled space for 60 moves and diagram blank, 2 1/2" square, for each game.

No. US-10: 60c less 20% to USCF members48c

\$5.00 per dozen

GAME SCORE PAD

Pad of 60 official game score sheets 6" x 9", ruled for 60 moves. Heavy bond paper. Cardboard backing.

No. US-12 60c less 20% to USCF members48c

\$4.50 per dozen

SWISS TOURNAMENT RESULTS CHART

For posting names, ratings, progressive scores, colors, tie-breaking points, final rank. Printed on heavy paper, 18 1/2" x 12 1/2". Can be trimmed with scissors to combine charts for any number of players and number of rounds.

No. US-18—\$1.25 per doz. less 20% to USCF members \$1.00 per dozen

TOURNAMENT BOARD

20 1/4" x 20 1/4" with 2 1/4" squares

This board is used in nationally important chess events as well as by many leading chess clubs for regular play or for tournaments. Designed by chessplayers for maximum visibility and minimum strain on the eyes. Green and buff squares. Printed on heavy paper.

No. 46—\$3.50 less 15% to USCF members.....\$2.98 per dozen

SEALED MOVE ENVELOPE

Official USCF envelope for score sheet with sealed move of adjourned game. 2 1/2" diagram blank. Spaces for move number, players' names, time consumed, etc. Size 3 1/2" x 6 1/2" with gummed flap.

No. US-16: \$3.50 per 100 less 21% to USCF members..\$2.77 per 100

SWISS PAIRING CARD

Official USCF card for Swiss System tournaments. Simplifies pairings by ratings, calculation of tie-breaking points, etc. Size 5" x 8".

No. US-14: \$3.50 per 100 less 21% to USCF members..\$2.77 per 100

USCF

80 E. 11 St.
New York, N.Y.
10003

Whigham, W. (Pa.).....1569#	Williams, G. (N.Y.).....1670	Wishart, N. (Ind.).....1880#	Wright, J. (Tenn.).....1971	Z
Whitaker, G. (Nev.).....1200#	Williams, L. (Minn.).....2079	Wishnek, A. (Ohio).....1832	Wright, J. (Tex.).....2029	Zabell, S. (N.Y.).....1993
White, D. (Ct.).....1362*	Williams, M. (Va.).....1843	Wiss, M. (Sask.).....1722#	Wright, M. (Minn.).....1641	Zacharchuk, W.
White, H. (Ct.).....1516	Williams, R. (Ill.).....1234#	Witeczek, J. (Mich.).....2049	Wright, R. (Ariz.).....1983	(N.J.).....1691
White, R. (N.J.).....1444	Williams, W. (Wis.).....2056	Wittgenstein, P.	Wright, W. (Ohio).....1710*	Zageris, A. (Ohio).....1930
Whiting, J. (Ct.).....1507	Williamson, K. (Ala.).....2044	(N.Y.).....1741	Wyche, C. (D.C.).....1269*	Zaitsev, L. (D.C.).....1968#
Whiting, P. (Ct.).....1806	Willig, P. (N.Y.).....1269#	Witty, W. (Ala.).....1625	Wyszyk, S. (Ill.).....1836	Zajac, S. (Nev.).....1829
Whittaker, R. Jr.	Willis, D. (Tex.).....1756	Woelfinger, J.		Zaldivar, J. (D.C.).....1985
(Cal.).....1389#	Wills, D. (N.H.).....1860	(Minn.).....1512	Y	Zalis, R. (Mass.).....1853
Whittaker, R. Sr.	Willworth, L. (Vt.).....1547#	Wojcik, R. (Ill.).....1636	Yabar, L. (Mass.).....1200#	Zanders, H. (Cal.).....1334*
(Cal.).....1699#	Wilson, C. (Calif.).....1917	Wolcott, D. (N.M.).....1307#	Yaffa, I. (Va.).....1687	Zarse, F. (Wis.).....2086
Whitten, G. (Cal.).....1490#	Wilson, D. (Calif.).....1380#	Wolcott, G. (N.M.).....1787	Yagello, L. (Pa.).....1381*	Zastrow, E. (Wis.).....1805
Whitwill, C. (France).....1409*	Wilson, D. (N.J.).....1757#	Wolf, C. (Ill.).....1000*	Yates, J. (Ariz.).....1772	Zavanelly, M.
Wicher, A. (Calif.).....1748	Wilson, D. (N.M.).....1846	Wolf, E. (Pa.).....1642	Yehl, John (Del).....1786	(W. Va.).....1585
Wicher, E. (Calif.).....2124	Wilson, D. (Md.).....1626#	Wolf, P. (Ill.).....2006	Yen, P. (N.Y.).....1521*	Zayas, P. (N.Y.).....1186*
Wickberg, G. (Ida.).....1667	Wilson, F. (N.Y.).....1939	Wolf, R. (Mass.).....2153#	Yevuta, J. (W. Va.).....1268*	Zeigler, V. (N.M.).....1772
Wickstrom, W.	Wilson, G. (N.Y.).....1413#	Wolff, R. (N.J.).....1669	Yillo, A. (N.Y.).....1597	Zelitch, M. (Pa.).....2115
(Minn.).....1200#	Wilson, K. (N.M.).....1673	Wolk, E. (Ct.).....2058	Yoffie, J. (N.Y.).....1648*	Zemitis, V. (Cal.).....2193
Widham, E. (Conn.).....1414	Wilson, M. (La.).....1441	Wolpoff, L. (Cal.).....1421#	Yoffie, M. (N.Y.).....2097	Zetterlund, K.
Wiedermann, H. (Ct.).....1606*	Wilson, M. (Cal.).....1200#	Wood, K. (Md.).....1423#	Yorgan, A. (N.Y.).....1966*	(Ariz.).....1321#
Wiedeman, L. (Mass.).....1490*	Wilson, R. (Kans.).....1384#	Wood, L. (N.J.).....1868	York, T. (Mich.).....1236#	Zimet, M. (N.Y.).....1662#
Wiener, J. (Ariz.).....2053	Wilson, R. (Ariz.).....1481	Wood, N. (Cal.).....1988	Yost, Dan (Cal).....1805	Zinberg, E. (N.Y.).....1759*
Wigmore, R. (Nev.).....1803	Wilson, R. L. (Kans.).....1600	Wood, W. H. (La.).....1713	Young, C. (Tex.).....1501#	Zing, R. (N.M.).....1758
Wilcock, W. (N.Y.).....1778	Wilson, W. (N.J.).....1745	Woods, A. (Mass.).....1797	Young, J. (Minn.).....2112	Zink, I. (Wis.).....1548
Wilcox, C. (N.Y.).....1499	Willtenburg, D. (N.J.).....1706#	Woods, H. (Ind.).....1615#	Young, J. (N.Y.).....1871	Ziock, R. (Ill.).....1305#
Wild, N. (Cal.).....1419#	Wilwers, B. (Ark.).....1692#	Woods, T. (Ill.).....1419#	Young, L. (Wis.).....2081	Zirnis, P. (N.Y.).....2107
Wild, W. (Iowa).....1764	Wingard, C. (D.C.).....1737	Woodsley, B. (Ark.).....1486#	Young, S. (Tex.).....1374	Znotins, G. (N.Y.).....2041
Wilder, N. (N.Y.).....1825	Wingard, J. (Mass.).....1535	Worrall, J. (N.J.).....1776	Young, W. (Ohio).....1797	Zrinscak, S. (N.Y.).....2044*
Wilkerson, M. (Cal.).....2010	Winham, G. (N.J.).....1985	Worstell, C. (Cal.).....1345	Youngdahl, D. (N.D.).....1755	Zsolnay, G. (Ill.).....1924
Wilkins, P. (Mass.).....1657	Winikaitis, S.	Wozney, T. (Ohio).....2139	Youngquist, O.	Zubrzycki, C. (N.Y.).....1329
Willert, V. (Ill.).....1957#	(Minn.).....1975	Wren, G. (Cal.).....1677	(Mich.).....1244*	Zukoff, L. (N.Y.).....1915
Williams, A. (Ill.).....1461	Winkler, M. (N.J.).....2069	Wright, D. (Germ.).....1749#	Yudacufski, T. (Cal.).....1923	Zwan, C. (Utah).....1790*
Williams, A. (N.Y.).....2030	Winston, C. (Tex.).....1805*	Wright, H. (N.J.).....1838		Zwell, M. (Pa.).....1467*
Williams, C. (Mass.).....1699	Winters, J. (Kans.).....1993			Zyra, M. (Mass.).....1458



WINDSOR CASTLE Plastic Chessmen

THE WINDSOR CASTLE CHESS SET used exclusively in the U.S. Championship, U.S. Open, U.S. Amateur, etc., and is officially approved by the U.S. Chess Federation. This set is exactly the right size, weight and design for real chessplayers. Made of solid plastic that is practically indestructible even under the severest test, it is designed to last for years. Authentic Staunton design. King Height 4". Felts cemented permanently with special plastic glue. Loaded sets have big lead weights moulded into bases. Unloaded sets are much heavier than "weighted" chessmen made from plastic shells. Color is Black and Maple. Prices include handsome leatherette two compartment case. We pay all postage and handling costs.

No. 27 Black and Maple. Felted but unloaded set in leatherette-covered case, as illustrated.

Special bargain! \$15.00 less 30% to USCF members.....\$10.50
 Without leatherette case8.50
 In half dozen lots without cases7.95 each
 In dozen lots without cases..... 7.50 each

No. 21 Black and Maple. Felted and heavily loaded set in leatherette-covered case, as shown.

\$20.00 less 15% to USCF members.....\$16.95
 In half dozen lots, without cases12.75 each
 In dozen lots, without cases..... 12.00 each

No. 23 Black and Maple. Felted and heavily loaded set in leatherette-covered de luxe case with individual felt-lined division for all pieces (not shown).

\$25.00 less 21% to USCF members.....\$19.75

FOLDING LINEN BOARDS

Linen-weave Cloth
Black and Buff squares

No. 862—16¼" x 16½" with 1⅞" squares.....\$2.00
 6 or more boards.....\$1.75 each
 12 or more boards\$1.50 each

No. 863—18¼" x 18½" with 2⅞" squares.....\$3.00
 6 or more boards.....\$2.65 each
 12 or more boards\$2.25 each

ORDER FROM—

U. S. Chess Federation
 80 E. 11 St.
 NEW YORK, N.Y. 10003

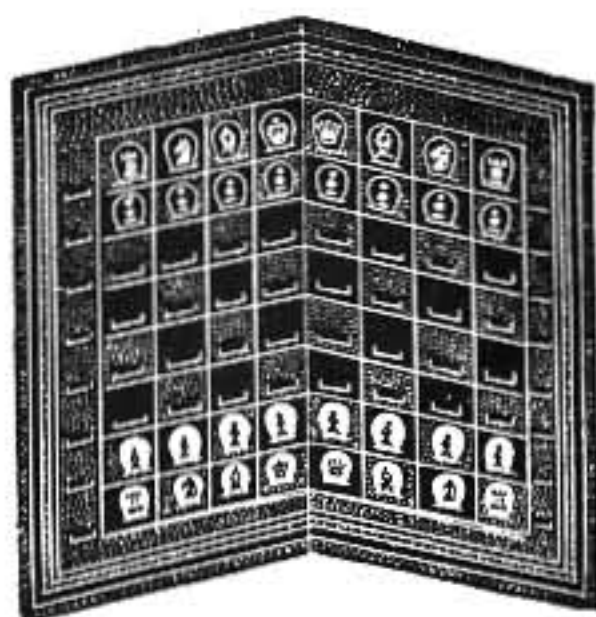

WALLET CHESS SET

No. 4490—Top Grain Leather, binding & playing surface.

List price \$4.50....Members **\$3.75**

No. 44—Extra sets of wallet chesspieces\$0.70

Closed Size
3¾" x 6½"